BANGOR DAILY WHIG AND COURIER.

BY JOHN H. LYNDE. | BANGOR, ME., TUESDAY MORNING, MARCH 19, 1872. | VOLUME XXXIX—NUMBER 68.

BANGOR
Daily Whig & Courier,
PUBLISHED MORNINGS
No 1 East End Kenduskeag Bridge
TERMS—$8 00 per Year
4 00 for Six Months
2 00 for Three Months.
INVARIABLY IN ADVANCE

The Bangor Weekly Courier,
IS PUBLISHED EVERY TUESDAY
at the Office of the DAILY WHIG AND COURIER, at [Two] Dollars per Year invariably in advance

AGENCIES
S M PETTENGILL & CO 10 State St Boston 37 Park Row New York are authorized Agents ... Advertisements and Subscriptions fo...
S R NILES Agent No Tremont Street Boston
GEO P ROWELL & Co Ag 40 Park Row N Y
HORACE DODD 12 ... Boston

Subscriptions must in all cases be paid in advance
The date affixed to the colored slip shows the time to which the subscription is paid All papers discontinued when the subscription expires

Business Cards.

THOS. W. VOSE,
Lawyer, and Notary Public,
Room No 10 Wheelwright & Clark's Block Bangor, Me
jun17 d&wim*

EDUARDO DE ANGUERA,
Piano Forte Tuner Regulator and Repairer
PRICES FOR 1
Square Piano by the year $ ...
Grand Piano by the year ...
Upright Piano by the year, ...
Square Piano Single Tuning ...
Grand Piano Single Tuning ...
Upright Piano Single Tuning ...
Regulating and repairing, extra charge
Orders left at CHARLES HALE'S Main Street
Pianos selected without compensation ... work done

REMOVAL.
W. T HILLIARD,
Attorney and Counsellor-at-Law
has removed to
No 2 1 2 Strickland's Block, Kenduskeag Bridge up Stairs
Bangor Jan 1 1871

B F FERNALD
ATTORNEY AND COUNSELLOR AT LAW,
WINN MAINE
REFERENCES—A W Paine Bangor ... broke, Foxcroft ... Lowers ...
3m*

Special Notice
THE subscriber, of the late firm of F & S S LOW & CO, tenders thanks to his friends and the public for past patronage long bestowed and would inform them that he is ready to attend to all orders in the MOVING LINE Brick Wood or stone Buildings Raised or Moved to order
Residence, 28 Centre Street Box 386.
S S LOW
Bangor April 1 1869

BARKER & PLUMMER.
Attorneys at Law,
BANGOR, MAINE
OFFICE—Room No 3 over Second National Bank
In Wheelwright & Clark's Block
LEWIS BARKER | STANLEY PLUMMER
aug 5

GEO. F GODFREY
DEALER IN
DRY PINE LUMBER
AND
BLACK WALNUT,
SOUTHERN PINE, etc., etc
Office and Wharves at the head of Harlow St BANGOR, MAINE
Nov 23 1870 tf

WM M ROBINSON,
ATTORNEY AND COUNSELLOR AT LAW,
And Solicitor in Bankruptcy
BELFAST, MAINE

French Herbs for Seasoning
Sage,
Summer Savory,
Sweet Marjoram
Thyme,
FOR SALE BY
J. F PATTEN,
Nov29 No 1, Granite Block

Frank S. Jennison & Co.,
39 Broad St Old Stand, 39
Are the only authorized ... of the Firm of JENNISON ... will also pay all firm de...
FRANK S. JENNISON & CO
Bangor Nov 20 1871

FILES ------- FILES.
NOW IS THE TIME to Sharpen up and get ready for business I have on hand
1000 DOZEN FILES,
And am finishing off 150 Dozen per week which I am selling at
The Lowest Prices,
and will warrant them equal to any imported all and see them
OLD FILES RECUT, as usual.
JOB COLLETT
april21 EXCHANGE STREET

MELVIN PREBLE, M. D.,
PHYSICIAN & SURGEON,
BANGOR MAINE
Office removed to No 3 Bowman Block Entrance second door from Whig and Courier Office
Residence No 70 Essex Street. sept21

JAMES H. BURGESS,
ATTORNEY AND COUNSELLOR AT LAW
WINN, MAINE.
mar2 tf

W W. M'PETERS,
Importer and dealer in
Ready-Made Clothing,
Furnishing Goods English Rubber Coats &c
GARMENTS made from the latest English and American Fashion
Granite Hall 10 Market Square
dec27 tf Saint John N B

DR. H. A. REYNOLDS
Surgeon & Physician,
BANGOR, MAINE
Office Union Block,
next door above W L. ALDEN'S Drug Store.
Refer to Dr. W H. BROWN
Bangor May 29th 1871

Bankrupt Notice.
IN BANKRUPTCY
In the District Court of the United States for the District of Maine.
In the matter of WALL & THAYER, Bankrupts.
Notice is given that the second general meeting of creditors in the estate of Wall & Thayer, Bankrupts, will be held at the Bankrupt Court Room in Bangor, April 3, 1872, at three o'clock P M., before Register Hamlin, for the purposes specified in the 27th section of the Bankrupt Act.
J S. WHEELWRIGHT, Assignee.
Dated March 6th, 1872.

REMEMBER
THAT
Fogg & Bridges
SELL
BUILDERS' HARDWARE,
Paints & Oils,
DOORS & WINDOWS AND CARPENTERS' TOOLS
VERY LOW, at
No 47 West Market Square,
BANGOR.
Bangor July 6 1871 d&w

Two Hundred Cords
DRY SLAB WOOD
FOR SALE.
Orders for delivery left at 6, Exchange Street, will receive prompt attention
PALMER & JOHNSON.
Bangor Dec ... 1871

FOREST, LAKE, RIVER.
Strangers and Tourists to the Maritime Provinces can be supplied with all articles suitable for Shooting Fishing Boating and Travelling, at
Mackenzie Brothers,
Direct Importers of British Continental and American Goods,
45 King Street St John, New Brunswick
The following departments form the leading branches of their business and deserve the special attention of buyers Lyons Silks from the looms of Bonnet & Cie Macoresh ... & Tapissier Lyons Silk Velvets plain and ... silks all widths ... Royal Irish Poplins plain ... and tints for evening, Silk Wool Thread and Kid ... Joseph ... Kid Gloves the leading make ... for beauty of shape excellence of quality and ... of colorings, are unequalled Ladies and Gents ... in Silk Wool Cotton and Chamois Rich ... Laces Goods in ... Maltese Brussels ... Manufactured Clan Heather and Granite Wool ... Shawls Highland Travelling Plaids in Heather and ... Umbrellas and Sunshades with Ivory ... and Silver mounted handles. Prices at this establishment fixed and quotations in every ...
d c25 1871

Choice Tea.
Fresh Ground
COFFEE.
Pure Spice
Choice Cigars
TOBACCO,
CAN FRUITS,
ENGLISH PICKLES,
&c, &c, at the
CHINA TEA STORE,
West Market Square
BANGOR
T WHITE | W H ADAMS
fe121 l&w

GREAT BARGAIN.

ONE GOOD SEVEN OCTAVE OVER STRUNG PIANO Rosewood Case, Four Round Corners, and Carved Legs
Only $225.
Also a full assortment of the Geo Wood ... Smith's American ... Mason & Hamlin's Organs ... on pay them as they ... at less old
PATTEN & WHEELDEN
tf

American Reports, Vol 3
For sale by D. BUGBEE & CO

MARCH
Atlantic ... Harper Leslie Godey, Ballou, Young Folks ... &c received at
DUREN'S Bookstore

STRIPED BASS
Another lot of those delicious
PAN FISH,
At LOW'S MARKET.
STONE & JONES.

SMOLANDER'S BUCHU
At BUTLER'S.

Horse for Sale!

BAY HORSE 5 years old, good driver ... at Bangor House Stable
feb tf

ABBOTT FAMILY SCHOOL FOR BOYS
—AT—
LITTLE BLUE, FARMINGTON, MAINE
This School will open its Summer Term of ten weeks April 18 ... It has the advantages of an entirely new building the most delightful and ... surroundings and the finest corps of teachers of any similar school in the country
Send for catalogues or address the Principal
ALDEN J BLETHEN

A BI JOURNAL News and other English publications, supplied at
DUREN S Bookstore

Wharf to Let.
The Wharf and Storehouses in the rear of our Store Apply to
HINCKS & NEALLEY
jun3 tf

RAIL ROAD TICKETS.
PASSENGERS going West and South can obtain Tickets at Bangor of the undersigned Agents for the
LAKE SHORE AND MICHIGAN SOUTHERN RAILWAY.
This is a direct and well managed route —connecting with change of cars at Union depots ... Tickets from Boston to Buffalo by either route from Buffalo to any point West, or Southwest.
E. F & W. G. DUREN,
No 4 Hammond Street,
Next door west of Eastern Express Office
jan16

CLAIRVOYANT.
MRS JAMES GOULD, Clairvoyant Physician is located in this city All who wish her services will call at 101 Centre Street
Examinations one dollar Office hours from 1 to 7 P M

At the Gentlemen's Studio of Tonsorialism,
I shall ever be on hand in the future, (unless sickness prevents) with
SKILLFUL ARTISTS,
meet the wants of my old and new friends, and all who may favor me with their presence
I will meet the wants in the different branches of the art as I have heretofore ... for there is not one of my old or new patrons but have ... right my skill
If you would like to be convinced try for yourself I am very thankful to you all for the past
Your very obedient and humble servant
W. R. HENDERSON,
On West Market Square, Bangor.

Vaccination.
A supply of the best Virus constantly on hand, with Instruments &c by
B F. BRADBURY

Dental Goods!
A great variety of Teeth, Instruments, Foil, &c, &c constantly on hand at the DENTAL DEPOT
B. F. BRADBURY.
Agent for S S White's Teeth and others.

New Goods!
The largest stock of DRUGS, CHEMICALS and FANCY GOODS, ... at
Bradbury's Drug Store,
No. 6 and 8 Smith's Block,
feb15 and 5 Central Street.

MANHOOD
IN THE
YOUNG AND RISING GENERATION.

The vegetative powers of life are strong but in few years how often the pallid hue the lack lustre eye and emaciated form, and the impossibility of application to mental effort show their baneful influence It soon becomes evident to the observer that some depressing influence in check n the development of the body Consumption is talked of, and perhaps the youth is removed from school and sent into the country. This is one of the worst movements Removed from ordinary diversions of the ever changing scenes of the city, the powers of the body, too much enfeebled to give zest to healthful and rural exercise thoughts are turned inwardly upon themselves

If the patient be a female the approach of the menses is looked for with anxiety as the first symptom in which nature is to show her saving power in diffusing the circulation and visiting the cheek with the bloom of health Alas! increase of appetite has grown by what it fed on The energies of the system are prostrated and the whole economy is deranged The beautiful and wonderful period in which body and mind undergo so fascinating a change from child to woman is looked for in vain. The parent's heart bleeds in anxiety and fancies the grave but waiting for its victim

the Back, Heaviness of the Eyelids Frequently, Black Spots Flying before the Eyes with Temporary Suffusion and Loss of Sight, Want of Attention, Great Mobility, Restlessness with Horror of Society No thing is more desirable to such patients than Solitude, and nothing they more dread for fear of themselves, no repose of manner, no earnestness, no speculation but a hurried transition from one question to another

THESE SYMPTOMS, IF ALLOWED TO GO ON —WHICH THIS MEDICINE INVARIABLY REMOVES—SOON FOLLOW LOSS OF POWER FATUITY AND EPILEPTIC FITS IN ONE OF WHICH THE PATIENT MAY EXPIRE.

During the Superintendence of Dr Wilson at the Bloomingdale Asylum this same result occurred to two patients Reason had for a time then, and left both died of epilepsy. They were of both sexes, and about twenty years of age

Who can say that these excesses are not frequently followed by those direful diseases, Insanity and Consumption? The records of the Insane Asylums, and the melancholy deaths by Consumption, bear ample witness to the truth of these assertions In insane Asylums the most melancholy exhibition appears. The countenance is actually sodden and quite destitute, neither mirth nor grief ever visits it Should a sound of the voice occur it is rarely articulate

"With woful measures wan despair
Low sullen sounds their grief beguiled "

While we regret the existence of the above diseases and symptoms, we are prepared to offer an invaluable gift of chemistry for the removal of the

HELMBOLD'S
EXTRACT BUCHU
For Weakness Arising from Excesses or Early Indiscretion,
attended with the following symptoms Indisposition to Exertion, Loss of Power, Loss of Memory, Difficulty of Breathing General Weakness Horror of Disease Weak nerves, Trembling, Dreadful Horror of Death, Night Sweats, Cold Feet, Wakefulness, Dimness of Vision, Languor, Universal Lassitude of the Muscular System, often Enormous Appetite with Dyspeptic Symptoms. Hot Hands Flushing of the Body Dryness of the Skin, Pallid Countenance and Eruptions on the Face, Pain in consequences.

Sold by Druggists and Dealers everywhere, Price $1 25 per bottle, or six bottles for $6 50 Delivered to any address. Describe symptoms in all communications

HELMBOLD'S GENUINE PREPARATION established upward of twenty years, prepared by
H. T. HELMBOLD,
Practical and Analytical Chemist, Crystal Palace Pharmacy,
594 Broadway, New York,
AND
104 South Tenth Street, Philadelphia, Pa
Sold by Druggists Everywhere.

Bowler & Merrill,
BANKERS and BROKERS,
No. 142 Exchange St., Bangor, Me.
BUY AND SELL
GOVERNMENT, STATE AND CITY BONDS COUPONS, GOLD, SILVER, CANADIAN AND PROVINCIAL BANK BILLS, DRAFTS ON BOSTON, NEW YORK &c. PAYABLE IN GOLD OR CURRENCY AND FOREIGN EXCHANGE.
BUSINESS PAPER, AND MUNICIPAL AND CORPORATE LOANS NEGOTIATED COLLECTIONS MADE AT ALL POINTS—FIRST CLASS SECURITIES, FOR INVESTMENT, FOR SALE AT LOWEST MARKET RATES
BANK, INSURANCE, RAILROAD, AND OTHER STOCKS BOUGHT AND SOLD ON COMMISSION.
jan25 2w tf

SILK HATS
Spring Style Silk Hats,
Received and for Sale
AT
HILLS & BAKER'S.
feb1

CHARCOAL.
Constantly on hand at our Wood Yard,
A SUPERIOR ARTICLE OF CHARCOAL,
All orders left at our office, rear Kenduskeag Block, will receive prompt attention
J. H. ROBINSON & CO
oct9 tf

$6000 REWARD!
Is hereby offered for the recovery of the following described Bonds of which I was robbed in the cars of the New York and New Haven Railroad in the City of New York, Nov 9th, 1871
Five United States Five-Twenty Bonds, 1862, of $1000 each fourth series numbered as follows — 77 822, 77.823 77,824, 77,825, 77 826 with coupons.
Also two United States Five Twenty Bonds of 1864, $1000 each, and numbered 17 570, 50 220, with coupons
Also, five Bangor Me , City Bonds of $1000 each, Loan to Penobscot and Kennebec Railroad, numbered as follows —No 100, payable in Boston April 21st, 18 2 Nos 174, 190, 408, 431, payable in Boston Oct 2d 1874 with coupons
Also, two Bangor City Bonds of $1000 each, Municipal Loan V, numbered 15, 16, with coupons
The above reward will be paid for the recovery of the above, or pro rata for any part thereof
Postoffice address, Bangor, Maine
aug8 3w JASON WEEKS.

BOSTON LEAD CO.
[INCORPORATED IN 1829]
J H. CHADWICK & CO, Ag'ts
Office 22, 24 & 26 Oliver Street,
BOSTON
MANUFACTURERS OF
Boston Pure White Lead.
Dry and Ground in Oil,
DRY AND GROUND ZINC LITHARGE, RED LEAD LEAD PIPE, SHEET LEAD TIN PIPE TIN-LINED PIPE, IRON PIPE & FITTINGS, PUMPS, &c, &c
Our Pure White Lead both dry and ground in oil we warrant to be strictly pure, and GUARANTEE that for whiteness body and durability it is not surpassed by any Lead in the market, either foreign or American
In order to protect ourselves, we have adopted as our trade-mark an eight-pointed red star, with our corporate seal in the centre This is on every package of our Pure Lead. None genuine without it
ab6 TuTh&S 3m

Notice.
The subscriber has been appointed by the European and North American Railway Company, EMIGRANT AGENT, for the purpose of gathering and publishing information of the extent value and situation of THE LANDS OF MAINE suitable for settlement, and otherwise encouraging immigration into this State He is constantly at the office of the Treasurer of said Company, on Washington Street, Bangor, Maine, ready to aid all who are seeking information in regard to those lands, or are desirous of taking up and cultivating any portion of them
JAMES A. PURINTON.
Bangor June 12 1871

MISS SAWYER'S SALVE.

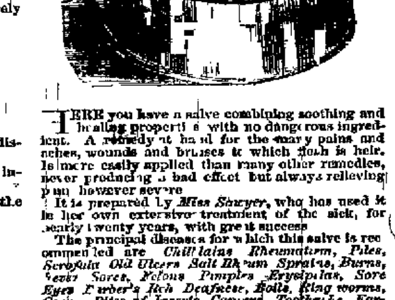

HERE you have a salve combining soothing and healing properties with no dangerous ingredient. A remedy at hand for the many pains and aches, wounds and bruises to which flesh is heir. Is more easily applied than many other remedies, never producing a bad effect but always relieving pain however severe
It is prepared by *Miss Sawyer*, who has used it in her own extensive treatment of the sick, for nearly twenty years, with great success
The principal diseases for which this salve is recommended are *Chilblains Rheumatism, Piles, Scrofula Old Ulcers Salt Rheum Sprains, Burns, Fever Sores, Felons Pimples Erysipelas, Sore Eyes Barber's Itch Deafness, Boils, Ring worms, Corns, Bites of Insects, Cancers, Toothache, Earache, Sore Nipples Baldness, Swollen Breasts, Itch Scald Head, Teething Chapped Hands, Scalds Cuts Bruises, Croup, Cracked Lips,* and *Sores on Children*
It never fails to cure Rheumatism if properly applied Rub it on well with the hand three times a day In several cases it has cured palsied limbs. For *Piles* it has been discovered to be a sure remedy Persons that have been afflicted for years have been relieved by a few applications For *Erysipelas* it works wonders, allaying the inflammation and quieting the patient. For *Chapped Hands* it produces a cure immediately Let those with *Salt Rheum* obtain this Salve, and apply it freely and they will find it invaluable It is good in cases of *Scrofula* and *Tumors*. *Cancers* have been cured with it. The best Salve ever invented for *Swollen Breast* and *Sore Nipples* No way injurious but sure to afford relief *Sore* or *Weak Eyes*—Rub it on the lids gently once or twice a day Cures deafness by putting in the ears on a piece of cotton For *Felons* this is superior to anything known For *Pimples* this acts like a charm For *Burns* and *Scalds*, apply the Salve at once and it gives immediate relief For *Old Sores* apply once a day
Not among the least of the invaluable properties of MISS SAWYER'S SALVE are its beneficial effects on the hair Rubbed on the scalp in five or six different parts, it promotes the growth of the hair, prevents it turning gray, and on bald spots it produces a new growth of hair No lady should be without this invaluable article as an indispensable cosmetic for the toilet It eradicates dandruff and disease from the head, and blotches and pimples from the face

From Mrs ELIZABETH COOMBS, Brunswick.
Brunswick April 4 1867
MISS SAWYER I received your letter, last evening, and was very glad you concluded to let me take your Salve. I think I can do well with it and it will be quite an accommodation to my husband *as he cannot get along without it* He has tried everything else and has never found anything that healed his leg as that Salve of yours and we have both found it to be *all and even more than you recommend it to be* We have had it in the family five or six years, and have used it for everything, and can *truly say we have never found its equal* I use it for a weak back and it acts like a charm Mr Coombs has had a *Fever Sore on his leg for thirty years and would be a cripple to-day if he had not found a remedy in your Salve* It keeps it healed and takes out the inflammation proud flesh and swelling, and does for him all that he can ask I can recommend it for a good many things that you have not, for I use it for everything I consider it invaluable in a family If you can put this testimony together, and I can be of any service to you you are welcome.
Yours, &c., ELIZABETH COOMBS

TO THE AFFLICTED.
If your Druggist is out of the Salve and neglects to keep supplied, send seventy-five cents as directed below, and receive a box by return mail.
Put up in Large Boxes at 50 cents each (nearly three times as large as the box represented above) Prepared by ... WYER, and put up by ... M ... KINS, Wholesale and Retail Druggist, Rockland, Me.
A Trial Box sent free by mail on receipt of seventy-five cents, by L. M. ROBBINS, Rockland, Me.
SOLD BY ALL DEALERS IN MEDICINES.

THE POPULAR LOAN.

Northern Pacific Bonds!!

$6,000,000

Of these bonds were sold in London, and over

$1,500,000

Sold in the United States during the month of January

These Bonds have sold, during the past year to an extent unequalled by those of any other Corporation, and they have now taken their place among the solid and favorite securities of the country.

This is because the Bonds are based upon the amplest security, being a FIRST AND ONLY MORTGAGE "upon the railroad, franchises, and all the lands and property, and rights of property, real and personal, now in possession by the Northern Pacific Railroad Company, or which the said Company may hereafter acquire." The Land Grant of the Northern Pacific Railroad will average over 23 000 acres to each mile of road This land is capable of producing in abundance all the Fruits, Vegetables and cereals of the Eastern or Middle State

THE VALUE OF LAND GRANTS

The average price at which twenty six land grant railroads have thus far sold their lands is $7 04 per acre—the highest average of any grant being $13 08, and the lowest $3 07 With few exceptions, the average selling price has increased from year to year The lands of the Northern Pacific Road are admitted, by all who have seen them, to be better and more saleable than those of most other grants, but, sold at the general average of 7 04 per acre, they will yield more than $161,000 per mile of road—more than three times the possible cost of construction and equipment, or, at the lowest average of any grant (3 07) they will produce more than $70,000 per mile, which is $20 000 per mile more than the company are allowed to issue bonds

TRAFFIC ON PACIFIC RAILROADS

As officially reported, the gross earnings of the present Pacific Railroad (Union and Central) for 1871, the second year of through business (December earnings estimated), reach Seventeen Millions and a Quarter Of this 65 per cent is from Local Business, and, it is stated, fully 55 per cent or nearly Nine and a Half Millions, are net over operating expenses

An equal traffic on the Northern Pacific Road will pay a dividend of 9½ per cent on its total cost With its great and unquestioned advantages in distance grades, climate, and tributary fertile country, the Northern Pacific is assured of a vast and profitable business from the outset, with a large increase for the future

These facts regarding Pacific Railroad earnings, and the market value of Railroad Lands, as shown by actual sales to settlers, show the unquestioned security of Northern Pacific Railroad Bonds.

CONSTRUCTION OF THE ROAD

The road is completed to the eastern boundary of Dakota, the Red River of the North, a distance of 255 miles, On the Pacific coast, 65 miles are under construction, the greater part of which is completed, —including purchased lines, the Northern Pacific Company have now nearly 600 miles of running road Contracts are let for the construction of 635 miles more, to be finished before the close of 1872

WE WOULD RECOMMEND THE NORTHERN PACIFIC SEVEN-THIRTY GOLD BOND AS ONE OF THE BEST AND SAFEST SECURITIES NOW OFFERED TO THE PUBLIC

In this security are combined the high credit of a first class Railroad Bond, with the solidity and safety of a Real Estate Mortgage on Land worth more than twice the amount loaned.

These Bonds are payable in 1900—bear 7 3-10 per cent interest in Gold payable first of July and January, are free of U S Tax—are receivable at 10 per cent premium for the Company's Lands at the lowest cash price, and are issued in the following denominations Coupon bonds, $100, $500 and $1000, Registered bonds, $100, $500, and $1 000 $5,000 and $10 000.

The proceeds of all sales of Land are required to be devoted by the Trustees of the bondholders, (Messrs Jay Cooke and J Edgar Thompson,) as a Sinking Fund to the purchase and cancelation of the first mortgage bonds.

EXCHANGING 5-20s In view of the ability and fixed policy of the Government to call in its 5 20s and substitute a low-interest bond—$140 000,000 having been called in for cancellation since September 1st—many holders of 5 20s are exchanging them for Northern Pacifics, thus adding to their principal the present premium on Government Bonds, and increasing their yearly interest income nearly one-third

All marketable stocks and bonds, will be received at current prices in exchange for Northern Pacific Seven Thirties without expense to the investor

For further particulars concerning this Bond, or purchase of the same, apply to the undersigned.

W. S. DENNETT,
Cashier,
Second National Bank,
BANGOR.
feb29 TuTh&S&w1m10

G E. FOLLETT & CO
have removed across the Street to 102, where they will continue to manufacture the
Best Boots Made in Bangor,
and sell at the lowest prices. All kinds made to order Repairing done
If you want good Boots, call at
102 Main St., next Door above J. C. White's.
G. E. FOLLETT & CO.
nov22 tf

Three Melodeons, Cheap,
Nearly new,
One Organ, new, fine tone, for sale at No 5, Gothic Block SAM'L F. COBB
feb17

TO THE LADIES.
All who desire anything done to their FURS before packing them away, can have it done very cheap, and very nice, by
ELIZABETH WYER,
49 Grove Street.
Gentlemen's FUR GLOVES made and repaired
feb26

DISSOLUTION.
The copartnership heretofore existing between the subscribers has been dissolved by mutual consent Either party authorized to settle accounts or other business of the firm.
W. H. WHARFF.
G. W. MANSUR
Bangor, March 6, 1872

CROSSMAN'S
NEW
PHOTOGRAPH ROOMS,
Pote's Block,
KENDUSKEAG BRIDGE,
Children's Pictures a specialty
Satisfaction in all cases Guaranteed.
C. L. CROSSMAN,
dec28 tf Pote's Block,

THE LARGEST ASSORTMENT OF IMPORTED CIGARS, At BUTLER'S.
jan13

A BALSAM COUGH BALSAM, At BUTLER'S.

CONGRESSIONAL ...

THE ... FANCY GOODS, a full line, At BUTLER'S.

THE
CHICAGO, DANVILLE & VINCENNES
RAILROAD
IS A FINISHED LINE

Running through one of the richest portions of Illinois, and connecting Chicago by the shortest route with the celebrated Block Coal fields of Indiana, and by way of Evansville and Nashville with the entire South Its mortgage debt is $2, 500,000, or about $18,500 to the mile Although the road is but just opened, it is already earning, after all operating expenses are paid,

More than the Entire Interest

on all its bonds While railroad bonds may be plenty, those upon finished and paying lines and for so small a sum to the mile, are seldom in the market

We do not hesitate to recommend these Bonds as unusually safe They are attended with none of the uncertainties of projected enterprises, and the prompt payment of the interest, and the final payment of the principal, are as certain as any future financial event

The Bonds are for $1,000 each, have forty years to run, and bear interest at the rate of 7 per cent per annum, payable on the first of April and October, both principal and interest being payable in gold in New York

We are selling them daily to the most careful investors

Full particulars furnished on application in person or by mail, to

Messrs. Bowler & Merrill,
Bankers & Brokers,
Bangor, Me.
OR
W. B. SHATTUCK & CO,
Bankers,
General Agents, 23 Nassau St., New York.
feb14 d&w3m7

St. Nicholas Insurance Co.,
Offices, No. 166 Broadway, and 5th Avenue, Corner 14th Street

Cash Capital,	$150,000 00
Assets, Feb. 1st 1872,	$246,945 74

DIRECTORS
William Winslow, T J Coleman, Ebenezer Hill, Stephen W Jones William Moir, Henry Du Bois Richard Kelly D S Jarvis, Andrew Ward, Gilbert Oakley, Israel Minor, James McGay, Isaac Hendrix, Warren B Sage, J M Chapman, John C Dimmick John J Searing,
WILLIAM WINSLOW, President.
JOHN J SEARING, Secretary

Assets, February 1st, 1872

Bonds and Mortgages,	$50,400 00
United States Stocks,	110,000 00
Loans on United States Stocks,	31 250 00
Loans on City of New York.	1 350 00
Other Loans	4 000 00
Accrued interest on Loans,	1,275 84
Re-insurance, and Salvage due Company,	4,417 35
Special Deposit in United States Trust Company	11,450 44
Cash in Bank, and Cash Items,	12 884 05
Unpaid Premiums	15 417 16
Office Furniture, Fixtures, Safes Maps, &c	4 500 00
	$246,945 74

PHILIP COOMBS, Agent,
Office, Pote's Block, Kenduskeag Bridge
mch5 eowdw

Spectacle Depot,
Cor Hammond & Franklin St's

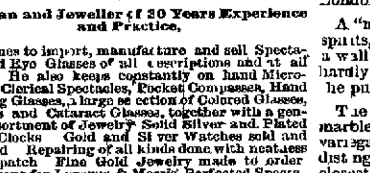

CHAS. SWEET,
Optician and Jeweller of 30 Years Experience and Practice,
Continues to import, manufacture and sell Spectacles and Eye Glasses of all descriptions and at all prices He also keeps constantly on hand Microscopes, Clerical Spectacles, Pocket Compasses, Hand Reading Glasses, a large selection of Colored Glasses, Goggles and Cataract Glasses, together with a general assortment of Jewelry Solid Silver and Plated Ware, Clocks Gold and Silver Watches sold and repaired Repairing of all kinds done with neatness and dispatch Fine Gold Jewelry made to order Sole Agent for Lazarus & Morris' Perfected Spectacles feb17 3m

HARDY'S
In offering to the public at this time, HARDY'S GENUINE JAUNDICE BITTERS as a remedy for all Bilious complaints, so prevalent everywhere in the vernal season of the year, I do not present any new and untried article puffed up by persons who perhaps are not known to any one but an old and tried article that has proved itself equal, if not superior, to any remedy of the kind, ever put into the market.

GENUINE
While I do not pretend to say they will cure all diseases human flesh is heir to, I do say they have been used for the last half century, and thoroughly tested by millions, and by those, too, of almost every nation on the globe and in every variety of climate, and have proved themselves, beyond all question, unequaled by any medicine for all BILIOUS and JAUNDICE COMPLAINTS which are so common everywhere, and to prevent contracting infections diseases peculiar to various climates

JAUNDICE
These Bitters are not unpleasant to the taste, they are a moderate cathartic, cleanse the Stomach and Bowels of Phlegm and vitiated Bile, strongly invigorate the coats of the Stomach promote digestion, and restore the loss of appetite.
They are invaluable for travelers, seafaring persons and those exposed to sudden changes of weather in warm climates, to the dyspeptic, and persons of sedentary habits. To such, they afford the most speedy relief when taken according to directions

BITTERS.
Put up in Papers at 25 cents per package and in large Bottles at 75 cents each
WM G HARDY, Proprietor, Boston

WM. E. MANN,
Druggist,
45 West Market Square, Bangor,
General Agent for Maine,
By whom the trade will be supplied.
feb22

1872. Spring Style 1872
SILK HATS
Received and for sale low at
S. B. FIFIELD'S.
NEW GOODS for Men's and Boys' Spring and Summer wear, just received and for sale cheap at
S. B. FIFIELD'S,
6 and 7 Kenduskeag Block.

If you want a stylish square shoulder ... or a good fitting Sack and Vest, call upon Frank MARTIN who has charge of the Custom Department, and he will suit you better than can be done at any other place in Bangor.
S. B. FIFIELD,
6 and 7 Kenduskeag Block.
Bangor, Mar 15, 1872.

Whig & Courier.
Daily Established 1834 - - - Weekly 1815.

TERMS OF ADVERTISING.

For one square (amount of 15 lines this type) one insertion,	$1 00
For one square, two insertions	1 25
For one square, three times in the Daily,	1 50
For one square, one week,	$2 00
each week's continuance,	75
For half square, one time,	75
For half-square three times,	1 00
For half square one week,	1 25
each week's continuance,	40
For one square, in Weekly, three times,	1 50
each week's continuance,	25

SPECIAL NOTICES
$2,50 per square for first week—$1,00 per square for continuance.
DOUBLE COLUMN ADVERTISEMENTS, inserted at the rate of "Special Notices"
Advertisements continued three times a week at two thirds price, two times a week, one half price, one time a week one third price
Advertisements, where the time of insertion is not specially designated, will be continued until otherwise ordered
All Transient Advertising to be paid for in advance
Advertisements under the head of 'Business Notices' 10 cents per line, each insertion, for solid matter and 15 cents per line for leaded

ALL SORTS AND SIZES

Swift said he was too proud to be vain

Prussian scientists ask for a signal service

Indiana produces glass which rivals that of France.

Some of the Swiss Lakes are over one thousand feet deep

Two-thirds of the senators at Washington are lawyers

Young Gotham is mounting "ye velocipede" for a spring amusement.

The aggregate progress in the several shafts at Hoosac Tunnel in February was 376 feet

A Missouri jury weighs 2321 pounds Their judgment is calculated at 'avoirdupoise'

The western cities are now well stocked by eastern made steam engines.

A German writer defines woman as being something between a flower and an angel

The Rev. Robert Collyer's new church at Chicago will seat 1400 people and cost $65,000.

Swiss emigrant families are congregating together for farming purposes in Tennessee

The delayed overland mails on arriving at San Francisco made eighteen large wagon-loads.

The rats in Cleveland breweries have jolly carousals at night, and get as drunk as humans

We don't think the John Chinaman succeeds in "pointing a moral," though he may adorn a tail "

Only about one third of the voters of Boston go to the polls on the occasion of a municipal election

More than five times the usual amount of grain has been sown this year in some parts of California

Joseph William Briggs, the founder of the system of free letter delivery, died at his home in Cleveland last week

New London, Conn, is about to sacrifice a willow tree which was grown from a shoot taken from a tree at the tomb of Napoleon Bonaparte.

Some newspaper has started the dubious statement that one person in every three engaged in coal mining in England dies annually

A Danbury, Conn., man has a curious habit of getting a tooth pulled every time he becomes intoxicated, thus affording a forcepble argument in favor of temperance

The Emperor William, of Germany, is still a hale and robust specimen of a man betraying his age by his grey hair alone He is nearly arrived in his seventy-sixth year

A jury was lately impaneled in Reading, Pa., the average age of the members of which 80 An extra sheriff was constantly employed in shaking them up and keeping them awake

It will be remembered that the crown princess of Prussia set herself at the head of a plain dress movement last fall, now it is said she was the first to break through the prescribed rules

Spurgeon experiences great physical exhaustion after public speaking, and his physician advises him to desist for a while He has published over one thousand sermons in London.

A "medium" in London was caught up by spirits, carried half a mile and taken through a wall into a dining room. She says she can hardly credit what happened Neither can the public

The latest invented building materials is marbleized glass It is made plain, white or variegated, is said to be durable, and can be distinguished from real marble only by the closest examination

New Zealand is nearly bankrupt Her debt is the heaviest in proportion to her population than any community in the world can show, and at this moment she has scarcely a mile of railway in the island

Let's buy the Cordilleras It is said that an immense bed of saltpetre has been discovered at their base It is ten feet thick, and will furnish enough for the requirements of commerce for exactly 1,193 years, at the present rate of consumption

A Washington correspondent of a Cincinnati paper slanders the Japanese ambassadors by asserting that they persist in walking up four pair of stairs at the Arlington Hotel, in boots two sizes too small, for the sweet privilege of riding down in the elevator

A man was found on a prairie in Illinois, the day after "the storm" nearly frozen to death His life was saved by placing him in a barrel of water, where he remained twenty four hours until every particle of frost was extracted from his body. It is expected he will recover without losing his limbs

A fashionable youth of New Orleans was making a call upon two young ladies when the tete-a-tete was brought to a sudden end by the explosion of some gun-powder in the young man's coat-tail pocket, which had become accidentally ignited He has concluded not to go "sparking" in that way any more

A New Albany (Ind.) lady whose husband occasionally flies into a passion is in the habit on such occasions, of walking to the kitchen door and calling to the servants to come in— When they enter, wondering what their mistress wants, she turns to her husband and coolly bids him continue his remarks It is useless to say that he never adds a word in high temper after the appearance of the servants

SOMERSET SHIRE TOWN —The Press has the following special Wednesday last was the time set by the County Commissioners for the removal of the records of Somerset county from the late shire town to Skowhegan the new county seat fixed by the Legislature The offices were ready for the reception of the records, the vaults declared fire proof and dry March 1st, and the rooms in Williams' Block, near the Skowhegan Hotel, accepted Before Wednesday, however, it was whispered about that Norridgewock parties had obtained a temporary injunction to prevent the removal of the county records — This has proved to be true, the injunction being granted by Judge Cutting now holding court in Augusta, and served upon the County Commissioners in due time The petitioners for the injunction set forth that the town of Skowhegan has done nothing in accordance with the act of the Legislature. Suitable offices had not been provided, no lot for the site of the proposed county buildings had been conveyed and no security given for the conveyance of a lot for that purpose, and no jail had been furnished. The hearing of the question of making the injunction perpetual will take place Tuesday There is much feeling on this matter on both sides It being the uppermost topic, particularly in the two towns interested.

A coal train ran off the track on Saturday, near ... Wash... The railway guard was killed, ... wrecked and a cottage near the track was demolished.

LATEST NEWS IN BRIEF

Small pox is reported alarmingly prevalent in Plainfield, N J

Over $1,000,000 are being invested in hotel property in Chicago

Navigation on the Hudson river is opened to Poughkeepsie for the season

The Hibernians of New Orleans celebrated St Patrick's Day in a grand procession

Schooner C F Young, at New York, reports that she spoke brig Minnie Miller, of Portland for Philadelphia, with loss of foremast.

John Langley, a boy of 14 committed suicide at Crawford Junction N Y, on Saturday

The deaths in Philadelphia last week were 400, an increase of 11, deaths from small pox 122, an increase of 2

Information has been received that Swiss engineers are about to construct a railway to the summit of Mount Vesuvius similar to that at Mount Washington

A destructive fire, supposed to be incendiary occurred at Unionville, Union county, S C, last Friday, burning two hotels and eight other buildings Loss estimated at $75,000

The schooner Tempe from Cardenas to Havana, passed a bark, supposed to be the "Stampede," laden with lumber and shooks The water was washing out of her stem and stern and she appeared abandoned

About 500 persons were present at a meeting of the Internationals in Chicago Sunday, to commemorate the foundation of the Paris Commune There were addresses in four languages No Americans of any standing were present.

St. Patrick's Day was observed throughout Ireland on Sunday No disturbance are reported At Drogheda there was a great open air celebration at which speeches were made upholding Home Rule," and denouncing the government for refusing pardon to fenian prisoners.

The Delaware, Lackawanna & Western and the New Jersey Central railroads have made a consolidation of interests, under which equal dividends will be paid upon the stock of both companies The ordinary business will be conducted as heretofore

Marine Journal.

By Telegraph
BOSTON Ar 18th sch M S Lewis Galveston Minna from Charleston

NOTICE TO MARINERS
The can buoy in Quicks Hole has been forced into the Sound up abreast of Cuttyhunk There is no ice west of Quicks Hole in the Bay or in the Sound as far as can be seen
The pilot boat Mary & Catherine No 6 came in from sea at New York 18th and reports 13th inst 5 miles SSE of the Highlands passed bow ... buoy adrift

MEMORANDA
George J Thurston of Bristol Me cook on board brig Hiram ... fell ... sea March 4, aged 3 year

DISASTERS
Brig B Inginac from New York for Port au Prince was spoken March 1st lat 37 lon 3 30 and the captain reported ... having been in collision the night previous with a Spanish brig and supposed she had sunk with all on board
Sch New Zealand of Friendship Me before reported wrecked at South Truro was from Jersey City for Portland
Sch Julia A Decker at New York from Pence was 14 days north of Hatteras with heavy N E and N W gales 2d inst, lat 35 40 lon 5 10 had a N E gale of 12 hours during which lost foresail jib and ... sail
Sch James O Donohue of Bangor at New York 17th from St Pierre Mart reports ... run into by bark ... Mary Lawrence and slightly injured
Brig Abby Thaxter of Bangor ... Parker at New York 17th from Mayaguez and her boat stove and lost and split sails
Sch George Washington of Boothbay Shurlock at New York from Baracoa had strong N W and N W gales 9 March 3 lost head foreboom and sprung bowsprit
Sch Maid of the Mist of Ellsworth at New York from Baracoa reports missing off Hatteras a large quantity of hogshead shooks a hatch and the bulwarks and ... some wrecked ...

DOMESTIC PORTS.
EASTPORT Ar 8th sch Convoy Balkham from Boston
Ar 11th sch W I Mader Crowley Addison
VINEYARD HAVEN Ar 15th sch Joseph Fish Tanner Jacksonville for Belfast
Ar 16th schs Seguin Davis New York for Portland Wm S Baker Phillips Baltimore for do
NEW BEDFORD Ar 16th sch Lura Robinson Robinson New York
FALL RIVER Ar 14th sch A D Henderson Henderson Savannah
NEWPORT In port 14th schs Whitney Long Wall Fall River for Baltimore Pinta Clark Eastport for New York Addie Murchie Murchie New Bedford for do
Also brig H Means ... schs Abbie Williard Rich for New York Mansfield ... Ideoes for do Com Kearney Philbrook Warren ... E Davis New York for Portland
Also schs Pearl Smith Rockport for Fortress Monroe Mary Lee Newton Murphy Calais for Washington D C
Sld previously schs Revenue Moore Portland for New York, Florence N Tower ... for do Annie Harris Harris Rockland for New York Commerce Torrey Rockland for do
PROVIDENCE Cld 16th sch Gertrude Plummer Plummer Darien Ga
Ar 14th schs Helen Mar Ward Hoboken
Sld 15th schs Ontario Barbe ... Louisa Walsh Kelley New York ... Burgess Cottrell Orient L I to load for Savannah
Sld 14th brig Frontier Morgan Fernandina to load for Bath
NEW HAVEN Ar 14th schs Clarissa Allen Hodgdon from New York found ...
NEW YORK Ar 15th brigs Sarah L Hall Davis Matanzas Mattie B Russell York Carl ... Daunt ... Coombs Guantanamo lost and split sails in hurricane 9d inst George Washington, Sherlock Baracoa M B Brainhall Strout Savannah
Also ar 17th sch Maid of the Mist, [of Ellsw]orth Sm... Baracoa
Cld 15th schs Lillias Griffin, Savannah David Nickels Wiman Boston
Passed through Hell Gate 16th, schs Sardinian Holbrook, New York for Rockland; Angeline Carter do for do
PHILADELPHIA Ar 14th barque Fannie Carver Matanzas
LEWES Del Went to sea 15th sch Cora Etta for Cardenas
FORTRESS MONROE Passed out 14th sch Cygnus from Lenox
WILMINGTON N C Cld 13th brig Carrie Purinton Lincoln Havana sch William Slater Watts Bath
CHARLESTON Ar 16th sch Iona Kendall from New York.
BRUNSWICK Ar 8th sch Emma F Hart Hart New York
In port schs L la M Pennell Mitchell, 3dg Carrie ... Woodbury Woodbury wtg
JACKSONVILLE Cld 9th sch Abby Wasson, Lord Philadelphia
MOBILE Ar 15th sch Alcoma Fitzgerald Boston via Tortugas
NEW ORLEANS Below 13th sch David Wasson Jones, Matanzas
Cld 11th ships J A Thompson Thompson Berkeley Lydia Sk... ... Liverpool
Sld 10th brig L C Fedman

FOREIGN PORTS
Ar at Singapore, prev to 15th Jan ship Elsinore, Clark New York
Ar at Queenstown 9th ult barque John E Chase Da...
Sld from Table Bay ... ult sch J W Hunt Hunt New Orleans
Ar at Cienfuegos 4th inst, sch L J Holway Perkins Machias
At Hong Kong, Jan 25 ships Ellen Munroe Norcross for New York, Intrepid Dunbar for San Francisco do
Ar at Manila Jan 15 barque Gemsbok Bunker Hong Kong
Cld at Havre 29th, bin Tl mas Harward Stockland Cardiff and United States
Sld from Buenos Ayres Jan 19 barques Philena Chase Boston ... Tot ... do
Ar at St Jago 11 ult sch Connue ... from New York
Ar at Havana 9 inst sch Abbie Ingalls from ...
At ... 9th inst barques L D ... Tucker for New York, M C Dyer Hopkins G W Rosevelt Harriman ... brigs Cascatelle Simmonds and Clinch Field ... schs S B Hume, Diggins and Mary Staples Godfrey
Ar at Matanzas 5th inst brig C C Colson Lawson Philadelphia
At 12th brig Maurice Bartlett Philadelphia Starrett Hooper ... Addie Hale Sheppard and ... Carl ... of Hatteras ... Houghton and Mar... do Maria Wheeler Parker Baltimore ldg ... Allen Blake for do do Onward Baker for ... Hatteras
Off Isle of Wight 7th ult ship ... Pibill from Hamburg for New York
Sld from Lisbon 1st ult ... Stockton ... Janeiro
Sld from Liverpool ... 6th ... New Orleans
Cld at do 28th ult barque ... Philadelphia

SPOKEN
March 8 lat 1... lon 60 15 barque ... from Hartlepool for Boston

PEABODY, HILL & CO.,
BANKERS,
No. 3, Sears Building, Boston.
BUSINESS PAPER Bought and Sold and Corporation Loans negotiated
DEPOSITS received, subject to check at sight, with interest on daily balances credited monthly
COLLECTIONS of Notes, Drafts, Coupons and Dividends made with promptness on all points
ADVANCES made on approved collaterals.
... Bonds and all first-class securities ... on commission.
dec16 6m

Whig & Courier.

JOHN H LYNDE, PROPRIETOR.

TUESDAY MARCH 19 1872

THE CAMPAIGN OF 1872

We have seen no better statement of the bearings of the various movements which are set on foot to influence the result of the Presidential campaign than in the following article from Harper's Weekly. The objects and prospects of the Cincinnati movement are clearly stated, and the reasons for upholding the Republican party calmly and convincingly set forth —

The Cincinnati Convention will be really important should it make a nomination which would be supported by the entire opposition. If the Republican Convention at Philadelphia should nominate the President—as there is now very little doubt that it will—there will be a vigorous effort to combine the disaffected Republicans and the Democrats. If the effort does not succeed and a candidate is nominated at Cincinnati, the result will be a small diminution of the regular Republican vote, but not the defeat of the regular Republican candidate. If it does succeed, the Presidential campaign of 1872 will be the Republican party against the field. On the one side will be a host composed of old Copperheads, of the Ku Klux, of every man who in any degree hates the Government and the Union, of Republicans selfishly estranged from their party, known as "sore heads," with sincere Democrats and some Republicans who honestly believe that the re-election of General Grant would be a greater misfortune than the defeat of the Republican party. On the other side will be the great multitude of the old Republicans, with whom its principles are a political religion, who believe that it, and it alone, offers the surest guarantee of national peace, liberty, and prosperity, and with them the Republicans who are [illegible] interested in the party success, and [illegible] Democrats who would rather vote for Grant than for any other Republican.

In such a campaign why should any sincere Republican, who knows that in politics the repetition only to be content with the ideally best so often baffles the practically better, support the supposed Cincinnati candidate? Let us imagine him to be a Republican, able and honorable. Let us concede that to the voters of whom we speak he seems a man more fitted for the Presidential office than the candidate of the Republican Convention. Yet the necessities of his position and the conditions of his election, should he be elected, would necessarily constrain his action. The great mass of his supporters would be Democrats. In a Government like ours a Government by party, he could not escape his position. His administration, call it what you will, would be a Democratic administration, and [illegible] would be merely a bridge over which the Democratic party, fully organized, with banners flying and bugles blowing, with all its artillery, baggage wagons, and [illegible] would march into power in 1873.

This would not be true if the Cincinnati party were a new party. This was [illegible] in 1856, when the Republican party composed of Free soil Democrats and [illegible] Whigs, polled twelve hundred thousand votes for Fremont. The Republican organization was a new party, formed upon great issues and declaring great principles. It was not founded upon a preference of candidates or merely sectional [illegible] with administration. It was not a protest against certain men and alleged [illegible] in some details of administration, and with [illegible] recommendation of parties upon [illegible] amendment questions. There is no [illegible] tion now. The old issues are [illegible] ing to settlement. The country demands honest and efficient administration. But the mistake of the Cincinnati leaders is in supposing that the people believe honest and efficient administration to be surer under Democratic than under Republican control of the Government. Gentlemen at Washington fix their eyes upon some abuse of detail until they see nothing else, and naturally believe any thing desirable which in their judgment promises to remedy that. They demand a kind of symmetry and consistency of administration which are impossible. There will be in every administration great omissions, serious blunders, disheartening defeats of many kinds. But the wise and patriotic man, less anxious to find fault than to encourage and sustain every good endeavor, judging the whole by the general spirit and purpose rather than captiously challenging single acts, while he holds the administration justly responsible, will never [illegible] the alternative offered by the [illegible] Republican party.

THE COWARDICE OF MALICE

We have no words to waste in the hopeless task of endeavoring to force the [illegible] of the Commercial into an [illegible] of manly or honorable way. Emboldened by our exposure of alarmism, the editorship and circulation of which was traced to parties supposed to hold intimate relations with its office, it retorted to our vindication of a libelled public officer with contemptible threats of a personal attack upon the editor of this paper. Its threats were despised and we unequivocally challenged it to come out from the cover of miserable insinuation and to dare to make good its threatenings. After such a bravado of warning and such a challenge as ours, the shuffling innuendoes and shameless evasions of the article in its yesterday's issue breathe the very spirit of scoundrelism and cowardice. It lacks the dignity of the highwayman and emulates the infamy of the assassin. That a newspaper may become a public nuisance has already been demonstrated in this community by similar tactics, and one which seeks to stab at private character while skulking from responsibility is a fester upon society. We dismiss the war of leers and grimaces which is directed at us with our utter contempt.

WHY PRESIDENT GRANT SHOULD BE NOMINATED. In a letter written prior to the assembling of the State Convention, Hon D H Chamberlain, Attorney General of South Carolina after reviewing the political history of the two parties, set forth the propriety of re nominating President Grant, in the following earnest words —

That candidate who shall have most power to consolidate and unite all our strength ought to be preferred. Tried by this test who can measure strength with General Grant? Other candidates may have strong supporters, but certainly no one of the many distinguished Republicans who have been named has yet secured more than a very limited strength while even those opposed to General Grant's re-nomination are forced to admit that he is incomparably stronger than all his rivals combined.

But I would not place the choice of Grant upon the ground of availability alone or chiefly. It is the great fact that he has been tried and found faithful, that he is honest and patriotic, that his record of service and achievement is more illustrious than that of any American since Washington, that should stand at the helm of State for another term. I may make the largest allowances for mistakes of detail or policy which the opponents of his re-nomination claim, and still the great results to which I have referred remain unquestioned and undeniable.

No greater mistake can possibly be made than the fancy that the fruits of the last ten years of our national life are all securely garnered, safe from attack or loss. It is not for the purpose of prolonging a successful political war, but because the truth stares us in all sides, that I say that the same issue will, in the coming campaign, arrest the attention of the American people as in the campaign of 1868. With slight modifications great questions growing directly out of the war would divide the two parties. We may wish it were otherwise, but the folly of our opponents still chains us to those issues—since the opening hour of the rebellion, Gen Grant has marched steadily forward, in war and in peace, to continuous and triumphant victory. Let the American people again commission him to assert their power, support their honor, illustrate their justice, and perpetuate their liberty.

FORNEY'S POSITION. The Washington Republican says. We understand that there is no truth whatever in the newspaper statement that Col John W Forney is an applicant for service in the Cabinet. Mr Forney has grown tired and weary of official life, and will accept no position which would in any way interfere with his great usefulness as an independent journalist. The editor of the Press he believes to be a far more honorable position than that of any Cabinet Minister. Col Forney's numerous enthusiastic friends are truly anxious to again see him in a position of public honor and trust but the interests of his great journal are at present all commanding with him, and can be sacrificed for almost any official distinction whatever. Col Forney intends to support the re-nomination and re-election of President Grant, and the same reasons that lead him to resign the collectorship of the port of Philadelphia prevent him from accepting any office at the hands of the administration.

HONORS TO THE MEMORY OF MAZZINI.— A demonstration at Rome on Sunday, in honor of the memory of Joseph Mazzini was a success. An immense procession, including all the workingmen's societies with their flags and bands of music carried a bust of the deceased patriot through the principal streets to the Capitol where it was deposited with imposing ceremonies and eloquent speeches. Good order was maintained throughout.

POLITICAL AND PERSONAL

Hon W H [illegible] T A Hendricks says that he is not a candidate for the office of Governor of Indiana and has no purpose of being so.

In the Lexington (Mo.) Caucasian appears an article headed with a pistol denouncing the way to beat Grant! [illegible]

Says the Portsmouth (N H) Chronicle — Ku Klux and rebels raided this State in vain. Wherever they blew their copperhorn the Republicans made a gain.

Since the New Hampshire election Democratic papers have much to say about the abandonment of "dead issues." The more direct course would be to abandon the party which clings to the "dead past."

The election of a State Senator in the 5th District of Pennsylvania on the 15th inst., to fill the vacancy caused by the death of Senator Evans resulted in the election of Waddell Republican, by 700 majority.

In one of the last letters written by Gen Thomas he alluded deprecatingly to the effort then making to bring him out as a Presidential candidate in 1872. He thought Grant entitled to a second term or at least to the nomination as an expression of the approbation of the party for his past services. For himself while subject to the call of the Government in whatever military capacity he might be thought competent to fill, all civil honors and duties he should continue to decline.

At St Joseph Mo, the other day a Democratic meeting running dry called on a colored citizen who happened to be present, expecting a little fun at his expense. But they caught a Tartar for after showing up the inconsistency of Democratic professions and practice in a few trenchant sentences, the colored orator closed with these words "Gentlemen, I am a Republican, and can never be anything else. If you Democrats think to catch a colored man by shaking a 'possum at him, you are terribly mistaken. We go the straight out-and-out Republican ticket."

Bishop Simpson has recently rendered an ecclesiastical decision which is not so complimentary to the United States Senate as it might be. It seems the appointment of Dr Newman to the chaplaincy of the Senate after his pastoral period in Washington had expired, raised a question of church government which Bishop Simpson promptly decided by saying that under the general law of the church he had the power to appoint chaplains to reformatory institutions, and he considered the United States Senate to fall within the scope of the rule.

The New York World has become sadly demoralized since the New Hampshire election. Prior to that event it would listen to no policy that savored of passivism. The Democratic party would furnish the votes and it must dictate the policy and the candidate. Now it [illegible] the support of a correspondent who wishes the Democrats [illegible]

The new City Government which was inaugurated yesterday, is composed of strong, efficient and trustworthy citizens. The Mayor's address, though brief which is an unusual merit, is terse suggestive and practical and with the able co-operation of the boards, we may hope for good work in behalf of our city interests. There are important questions of policy to arise in the immediate future, and we have reason to believe that they will receive candid, [illegible] liberal and progressive treatment. The council [illegible] and we [illegible] do much for our [illegible] the gentlemen who have [illegible] invested with municipal responsibilities that opportunities are not lost.

THE BOSTON DAILY GLOBE has sought to make reparation for any injustice done our city in publishing the dispatch concerning our Treasury by giving editorial prominence to our contradiction as follows —

BANGOR, ME.—We published, last week, a telegram giving a brief account of a political caucus in Bangor. In the dispatch it was stated that "several serious charges were made by one of the speakers, one of which is to the effect that a defalcation has been discovered in the city treasury." The Bangor Whig, in commenting on this dispatch, says "The libel upon the credit of the city and the character of a faithful and highly respected public officer, is without the shadow of foundation. Mr Paine, the present and former City Treasurer for some fourteen consecutive years, and not a shadow has rested upon his integrity. At the annual audits of his books, every cent of the public money has been scrupulously accounted for, and the present examination is but the customary audit, the resolution ordering it being a verbatim copy of that of last year. Neither the Mayor nor any other of our public officers has the slightest doubt of the entire correctness of the Treasurer's accounts."

The Boston Advertiser of Monday has the following remarks concerning the position of Senator Sumner —

The statement connecting the name of Senator Sumner with the Cincinnati Convention, which was current in political circles last Friday and Saturday, did not rest on his authority. The promoters of that gathering have counted upon his co-operation so confidently, and have had such encouragement in the attitude of avowed hostility to the administration, that they announced his determination too soon. The entire freedom with which Mr Sumner has expressed his sentiments in public and private, has left no room for doubt as to his position in the event of the President's re-nomination at Philadelphia. But he is a Republican Senator, and in the government he stands in place of the Common wealth. So much, at least, is due to those who have trusted their political and public interests to his keeping, to restrain him from taking part in an organized opposition the character and objects of which are as little known as those of the Cincinnati Convention.

THE CONNECTICUT CAMPAIGN. Senator Wilson has gone to Connecticut having appointments to speak in towns in the northern part of the State every evening for the remainder of the week. Henry O'Conner, lately attorney general of Iowa will also take part in the Republican canvass. Senator Ferry, who is also to take such part in the canvass as will give the Liberal Republicans very little comfort, remarked the other day that he should maintain in his speeches that the present administration, taken as a whole, is the best since that of Washington.

The character of the damage inflicted upon the President by disaffected Senators is likened to that inflicted on the bird by the boy. The urchin climbed up trees, the bird skipped nightly away. Finally the boy gave up in disgust. "Well," said he, "I didn't catch him, but I worried him a great deal."

The [illegible] Magazine states that there [illegible] ant to any one of improved land.

Concerts to nominate Charles Francis Adams for President, by asserting that gentleman's qualifications to be "preeminent." It goes even further and expresses its willingness to support Mr Trumbull, Judge Davis (to the history of whose judicial career it devotes three columns of space) or Gov. Brown. At ter Connecticut speaks we shall be prepared to hear the World pronounce the funeral oration of the Democratic party.

Special Notices.

Rising Virtue Lodge

There will be a Stated Meeting of Rising Virtue Lodge F & A M this (TUESDAY) evening at half past seven o'clock. Resident and sojourning Masons are invited to attend. Per order

Bangor March 19, 1872

1871. 1872.
G. A. R.
ENTERTAINMENT

LECTURE

Thursday Evening, March 21st,

—BY—

Wendell Phillips.

SUBJECT—"Street Life in Europe."

Sale of tickets will open TUESDAY MORNING, at D Bugbee & Co's. PRICE OF TICKETS, with secured Seats, 50 and 75 cents, according to location. mch19 3t

GOOD TIME.
Sixth Bal Masque,

AT

ACADIAN HALL.

There will be a Masque Ball at Acadian Hall on FRIDAY EVENING MARCH 22d 1872 Gents tickets 75 cents; Music by Spencer's Orchestra. Tickets may be procured at the Hall, of A. L. SPENCER. mar19 1wt

Complimentary Benefit.

The members of

Peaks' Dancing School

will give a complimentary benefit to the Manager at the ORONO HOUSE, ORONO, TUESDAY EVENING March 19th. The Dancing Public are invited. Tickets $1 00 per couple. Supper furnished by WM LOST. mar11 1t*

Bank of Deposit.
F. A. Hawley & Co.,
BANKERS,

No 1 Devonshire, corner State Street, Boston.

Four per cent interest allowed on deposit accounts subject to check drawn as on any City Bank. Out of town depositors will have their remittances and collections promptly acknowledged. We do a General Banking and Commission Business, negotiate Bonds, Stocks, Notes and other Securities, make collections throughout United States and Europe. &c.

DEALERS IN SECURITIES,

we invite inquiries relating to investments and give below the prices of a few of the most desirable Bonds:

Burlington, Cedar Rapids and Minnesota 7s 93
Indianapolis, Bloomington and Western 7s 90
do do 8s, currency 80
Chesapeake and Ohio 6s 94
Connecticut Valley 7s 95
New York & Oswego 7s 85
U S Bonds and other marketable Securities allowed full price in exchange.
mar13 Jaw3mos

Bangor Music School.
MR. SHANNON

Is pleased to announce the success of his Music School, conducted on the Conservatory plan, the next term of which will commence

SATURDAY, March 23d, 1872

Applications should be made prior to that date to secure admission to same.

Orders left at PATTEN & WHEELDEN'S Music Store

For further particulars, address

J. H. SHANNON,

mch19 sn P O Box 1211, Bangor, Me

Penobscot County Poultry Association.

An Adjourned Meeting of the Penobscot County Poultry Association will be held at the Common Council Room, Tuesday, March 19th at 2 o'clock, P M. All persons interested in the objects of the Association are invited to be present.
JOHN H. HAYES, Sec'y
March 18

The Ladies

Who have not improved this rare opportunity of purchasing their

CROCKERY
AT COST,

Will please remember this is

THE LAST WEEK

and govern themselves accordingly. The sale will close Saturday, March 23d

Remember the Place,

No. 11 Main Street,

[Formerly N H COLTON]

GEO L WESTGATE

Bangor Mar 18, 1872 sn 1w

NOROMBEGA HALL

Tuesday Eve'g, March 19.

A GRAND

CONCERT!

will be given at the above place and date by the

MENDELSSOHN QUINTETTE CLUB!

of Boston consisting of

MR. WM SCHULTZE, Violin,
MR. CARL MEISEL, Violin,
MR. THOS RYAN, Viola and Clarinet,
MR. ED. HEINDL, Viola and Flute
MR. WULF FRIES, Violoncello,

Assisted by

Mrs. J. M. Weston,
Of Boston, the Distinguished Soprano

TICKETS with Reserved Seats, 35 and 50 cents according to location, for sale from plan of Hall at Duren's Book Store on and after Monday March 11

L A. TORRENS, Manager

mar8 td

Dental Notice.

DR. BABCOCK takes pleasure in announcing that he has recovered from his recent illness, and will be at his office on and after Monday next, during his usual office hours. All those having engagements with him are requested to call and renew them as early as is convenient.

mar14 1w sn

National Insurance Company,

CASH CAPITAL $200,000.

Assets Jan. 1st, 1872,

$449,059,78.

[illegible]

40 West Market Square.

[illegible]

NOROMBEGA HALL!

ONE NIGHT ONLY.

WEDNESDAY, MARCH 20th.

Return of the Monarchs.

MORRIS BROS.
MINSTRELS.

LON, BILLY AND CHARLEY MORRIS.

ALL THE OLD FAVORITES

Sutton, Prescott, Lavalle, Japanese Tommy.

Still more attraction and more new faces

"POMP" CAMPBELL, CARL RUDOLPH,
T. L'ESTRANGE THEO JACKSON.

An entire change of Programme introducing the monster company in

Morris Brothers' Latest Specialtie.

Reserved Seats now ready at D Bugbee & Co's bookstore.

Carriages may be ordered at 10 20 P M
Admission 35 cents. Reserved seats 50 cents
mch14 1w

For Sale.

The Tenement recently occupied by

Dr. E. M. FIELD

mar14 sn 1m

MR. JOHN J. HODSDON, Jr.,

(Pupil of the late Maestro, CARLO BASSINI,)

WILL GIVE

Private Lessons in Singing.

Personal application may be made at

Parlor No. 20, Exchange,

from 10 to 11 A M, or by letter.

mch16 sn

REMOVAL.

MISS E. H. WARDWELL

Has removed to

Rooms No 34, Main Street.

DRESS and CLOAK MAKING done in latest style. Also PLAIN SEWING and STITCHING WORK done at short notice and in the best manner. Entrance next door above F F SNOW'S
feb23 3w

DR. J. F. BABCOCK,

Graduate Penn. College Dental Surgery,

Dental Surgeon.

Reception Parlor and Operating Rooms,

Nos. 2 and 3 Kenduskeag Block,

Same Floor as Mercantile Library.

jan13

Dr. E. A. Morrill,

From the Pennsylvania College Dental Surgery,

DENTIST,

Office No. 3 Bowman's Block

Over Whig and Courier Office,

feb6 sn Bangor

Dentistry!

DR. G. C. GARDNER,

Having taken rooms in Union Block, Main Street, will attend to the practice of dentistry in all its branches.

Dr G has permission to refer to Dr ISAAC STRICKLAND

Bangor, Nov 17th 1871 sn tf

Bangor Manufacturing Co

The undersigned, one of the persons named in the act to incorporate the Bangor Manufacturing Company hereby gives notice that the first meeting of the incorporators will be held at the office of Isaac M Bragg, No 13 Broad Street, on WEDNESDAY the 20th inst, at 2 o'clock P M, for the purposes of organizing said company, adopting by-laws, and transacting any other business that may legally come before them

ISAAC M BRAGG.

ms 12 sn 2w

1000 Pairs of Kids.

JACOB STERN & CO.,

Wish to close out their stock of KID GLOVES, before purchasing their new spring assortment, and offer

One Button Kids at $1,00 a Pair.

Two Button Kids at $1,50 a Pair.

FRENCH CORSETS.

The attention of the Ladies is called to a line of REAL FRENCH CORSETS, exquisite in shape and workmanship, just opened at

JACOB STERN & CO'S,

56 Main Street.

Bangor March 8, 1872 sn

Acadian Hall!

I shall commence new Classes for beginners on WEDNESDAY, March 13th. For Misses and Masters at 2 in the afternoon, for Ladies and Gents at 7 in the evening. A. L. SPENCER
mch7

J. B. BROWN & SONS

BANKERS,

PORTLAND, MAINE.

THIS HOUSE is established for the transaction of a General Banking business.

DEPOSITS received subject to check at sight. Interest at the rate of Four per cent per annum allowed on all Daily Balances. Accounts rendered and interest credited monthly.

CERTIFICATES OF DEPOSITS issued bearing interest as by agreement and available at Maturity in Portland, Boston or New York.

COLLECTIONS of Notes, Drafts, Coupons, and Dividends made in all parts of the United States and Canada.

DEALERS in Government and other Investment Securities and in Gold and Silver Coin.

STERLING BILLS drawn on England, Scotland and Ireland. Sight drafts on Paris, Berlin and other European cities, Montreal, St. John and Halifax. Gold and Currency Drafts on Boston and New York.

APPROVED Commercial Bills purchased.

FACILITIES afforded for the transaction of the Special as well as the General Business of correspondents.

Agents for the Sale of the

Bonds of the Portland & Ogdensburg Railroad,

jan8 sn tf

BROWN & SIMPSON,
COUNSELLORS AT LAW,

Bangor, Maine

C. P. BROWN. A. L. SIMPSON.

Having been established in the successful practice of the law in the City of Bangor for more than twenty years, and having an extensive acquaintance in all parts of the State, and the very best facilities for transacting professional business, the subscribers have formed a Law partnership, and will give particular attention to all matters pertaining to the practice in any of the Courts of the State, or of United States Courts. [illegible]

Save the Children.

Multitudes of them suffer, linger, and die, because of Pin Worms. The only known remedy for these most troublesome and dangerous of all worms in children or adults is DR. GOULD'S PIN WORM SYRUP. Purely vegetable, sure death to all worms, a valuable cathartic, and beneficial to health. Warranted. Price reduced to 50 cents per bottle.

jan31 GEO C GOODWIN & CO., Boston sn d&w1m

Notice to River-Drivers and Lumbermen.

The undersigned wishes to give notice that he has on hand and is constantly manufacturing a superior article of

Batteau Oars, Scull Oars, Paddles, Cant dog Stocks, Poles, &c.

which he is offering for sale as low as can be bought elsewhere. Those who are in want of any of the above articles will do well to call and examine my stock before purchasing. Shop near the E & N A R R Depot. E. FULLMAN.
Oldtown, Jan 17, 1872 tf

NOTICE.

Parties going West to

Detroit, Saginaw, Chicago, Milwaukie Omaha, or San Francisco, &c.,

Can Save $5 on Each Ticket,

by purchasing via the

GRAND TRUNK RAILWAY,

Do not be deceived by misstatements. The Grand Trunk is now in excellent running condition. Has the Pullman Cars over the entire route. The distance is shorter and time less than by any other route from Maine. Steamboat and Hotel expenses, also hacking across crowded cities are avoided by this route. Baggage checked through is not subject to Custom House examination. Berths in Pullman Cars, Portland to Chicago, can be secured. Apply to Eastern Agent G T Railway Company,

WM FLOWERS,
21 West Market Square, Bangor.

sept16

Bonds Wanted.

STATE OF MAINE and CITY OF BANGOR BONDS wanted, at the Penobscot Savings Bank.

EDWIN CLARK, Treasurer.

Bangor, Aug. 30, 1870 d&w sn

European & North American Railway Co.

EXCURSION to ST. JOHN!

The European and North American Railway Company, until further notice, will furnish to Excursion Parties of ten or more, tickets to St John and return at one fare for the round trip.

Trains leave Bangor, Daily, at 8 30, A M, arriving at St John at 6 00, P M.

Returning, leave St John at 8 30, A M, arriving at Bangor at 6 25, P M

M H ANGELL,
General Ticket Agent.

nov23 sn

M'dlle Nilsson's Hair Renewer,

THE PEOPLE'S FAVORITE.

It surpasses all others! One trial sufficient to convince! For sale by

B. F. BRADBURY,

Wholesale and Retail Druggist.

Bangor, Dec 8, 1871 sn 3taw

"Bay, Me and I'll do you Good"—DR LANGLEY'S ROOT AND HERB BITTERS. No drugs, no poisons, nothing deleterious, nothing but good healthy roots and herbs, such as Sarsaparilla, Wild Cherry, Yellow Dock, Prickly Ash, Thoroughwort, Mandrake, Rhubarb, Dandelion, &c., so compounded as to reach the fountains of disease, and absolutely cure all Humors, Liver and Bilious Diseases, Jaundice, Dyspepsia, Costiveness, Scrofula, and all difficulties arising from a diseased stomach or impure blood. Twenty years of unrivalled success has proved them to be the best medicine in the world. GEO C GOODWIN & CO., Boston, and all druggists. feb29 sn codlow

SLEIGHS!
Sleighs! Sleighs!

Patronize Home Manufacture

We have now on hand at our depository on Harlow Street

LARGEST & FINEST ASSORTMENT OF SLEIGHS

ever offered to the citizens of Bangor

Light and Fancy Single Seat Sleighs of latest style,

Double Sleighs, Permanent and Jockey Seat, Grocers', Farmers', and Woods Pungs,

in large variety, all of our own manufacture, and warranted to give satisfaction, which we are selling at prices that CAN'T BE BEAT.

All in want of anything in our line are cordially invited to call and examine before purchasing.

B. N. THOMS & SON.

Bangor, Nov 30, 1871 sn

Bangor Steam Laundry,

—AND—

Bathing Rooms.

31 CENTRAL STREET

H. F. GOULD & CO.

Bangor, Oct 27, 1871

Sanford's Independent Line.

Winter Arrangement.

Passengers ticketed directly to Boston

Fare only $4 including Stage fare to Winterport.

Steamer KATAHDIN, Captain W. R. ROIX, Will leave Winterport for Boston every TUESDAY, at 12 o'clock M touching at all the usual landings on the river and bay.

Will leave Boston for Winterport every FRIDAY, at 4 P M, touching as above.

Fare from Bangor to Boston, including stage fare to Winterport, $4 00

From Winterport and Bucksport to Boston, $3 00

Tickets for sale and seats secured at the Bangor House, Exchange, Franklin House, and Harriman House.

A manifest of freight can be seen at the Bangor office each trip.

N B No extra hazardous freight taken.

LOOMIS TAYLOR, Agent.

Bangor Dec 2, 1871 d&w

F. M. LAUGHTON,
ATTORNEY & COUNSELLOR AT LAW.

Office, Rooms 5 and 8 Bass' New Block. Special attention given to collecting, conveyancing, &c.
aug30

MARRIED.

In North Holden Feb. 22d, by Rev W. B. Eldridge, Mr Seth McKean to Isabella Scruls, both of Eddington.

DIED.

In this city on the 18th inst., Mrs Mary Stuart, widow of the late John Stuart of this city, aged 69 years, 2 months and 10 days.

Funeral Wednesday afternoon, from the residence of her son in-law, W F Brann, 137 Union Street, at 2 o'clock.

In this city, March 17th, Flora W., daughter of Alvah S and Hattie A Kendall, aged 3 years and 9 months

In Dedham, Feb 22d, Francis A. Mann, son of Michael and Wealthy Mann, aged 21 years, 5 months and 15 days

House for Rent.

The upper tenement in Wheelwright Block corner of York and Newbury Street, in excellent order and is a very genteel and desirable residence. Possession given 1st April.
mch19 tf GEO A WHITCHER

Rare Chance

For a man (with small means) to engage in a respectable and very lucrative business. For particulars, enquire at Room No 6, Strickland Block, Bangor, Maine mch19 1w*

JONES'
FISH & MEAT MARKET.

110 Bbls Pickled Fish,

The balance of a choice stock, consisting of

No. 1 and 2 Shore Mackerel,

Halibut Heads, Trimmed Fins,

Tongues and Sounds, &c.

The above consists of Whole Barrels, Halves, Quarters and Kits, and will be sold low for cash.

ALFRED JONES.

mch19 tf

SPRING OVERCOATS,
NEW STYLES,

JUST RECEIVED

[illegible]

Kid Gloves!

KID GLOVES!

The place to buy KID GLOVES is at the

Boston Button Store.

Our Dollar Kids, only 75 cents.
A very nice Real Kid Glove, for $1,25
Josephine Kids, 1 50

Also, a full line of

LACE COLLARS

VERY CHEAP.

A NICE SILK BOW FOR 20 CENTS

HOSIERY,

CORSETS, and HOOP SKIRTS,

AT VERY LOW PRICES

Hamburg Edgings & Laces

Cheaper than ever before

Be sure to call and see the goods, as they are all marked down, and will be sold cheap

We have a very full line of

JEWELRY

SILVER, JET, AND BEST PLATED GOODS,

and can warrant the prices as they were never offered as low before

J. P. TUCKER,
Boston Button Store,

28 Central Street.

Bangor, March 19, 1872 2w

THE

Meadow King
MOWING MACHINE,

Manufactured by GREGG & CO., Trumansburg, New York

THIS Mower having been in use six seasons—sufficiently long to enable us to correct all imperfections incident to the construction of a new machine—we offer to farmers the MEADOW KING as the most simple and practical mower in use.

The representations and voluntary letters of recommendation from all sections where used, speak of this mower in the highest terms

We refer to parties who used the Meadow King last season.

For strength, simplicity of construction, lightness of draught, durability and ease of management, it cannot be surpassed.

The Finger Bar is without Hinges or Joints

The Knife always in a line with the Pitman

The knife cannot be crowded under any circumstance, running equally well in any position, from horizon to perpendicular.

This novel invention, upon THIS MACHINE ONLY, makes the only flexible finger bar yet invented.

The adjustable wheel at each end of the Cutter Bar, to either with the flexibility of the bar, enable it to cut perfectly to uneven ground.

The knife has a quick motion and short stroke, enabling the machine to do good work when it is drawn slowly by horses or team and well.

We cordially invite farmers to give this machine an examination.

For a description of its "peculiar" merits and features, also recommendations, see our descriptive circular for 1872, to be had of our local agents, or forward d free on application.

FRED ATWOOD, Winterport,

General Agent for Maine, New Brunswick and Nova Scotia.

mar19 3taw&w12

Spring Style
Dress Hats

AND

Gents' Fine Calf Boots

Just received, and for sale cheap by

BISHOP & BOURNE,

mar19 3 Main Street.

DRIVING BOOTS!

MEN'S KIP AND CALF DRIVING BOOTS,

Of the Best Quality,

AT WHOLESALE AND RETAIL,

—AT—

C. Hersey & Co.'s,

mar16 Pickering Block, Main Street

NEW BOOKS.

The Cranial Affinities of Man and the Ape. Price 25 cents.
Memoirs of the U. S. Secret Service.
Northern Lands, By Oliver Optic
An American Girl Abroad.
The To-morrow of Death, by Louis Figuier

FOR SALE BY

CHARLES HIGHT,

mch16 3 Smith's Block.

FINE WATCH REPAIRING

French and Calendar Clocks, Musical Boxes, and other fine Repairing done to order.

A fine stock of

Watches, Clocks, Jewelry, Silver and Plated Ware,

For sale at the lowest prices

WHITE & LEONARD,

feb15 No. 2, Kenduskeag Bridge.

Town Blanks.

Inventory Collectors, Highway Surveyors and Town Order Books, Highway Surveyors Limits, Pauper Blanks, &c, &c, for sale by

D. BUGBEE & CO.

mch6

DEXTER'S

Knitting Cotton!

The Best in the Market.

For sale by the box or ball, at

S. L. MERRILL'S,

No 4, Bowman's Block.

feb21

OPENED
THIS MORNING

THE BEST LINE OF

GERMAN, FRENCH AND AMERICAN CORSETS

IN BANGOR

From 75 cents to $5.00.

Call and see them at

No. 2, Gothic Block, Main Street,

Where you can purchase all kinds of DRY GOODS cheap

W. O. AYER.

mar7 2w

Dr. De La TOUR

Begs to inform the inhabitants of Bangor and the public in general, that his residence and office is on Boynton Street, No 2, where he will give advice and treatment on male and female diseases, as well as the practice of medicine.

ADVICE FREE.

Office hours from 9 A. to 9 P. M.

mch12 1m

25 Cents

[illegible] Hardy's Bitters which, put into a [illegible]

EGGS FOR HATCHING!

From my superior Premium stock of Fowls

Buff and White Cochins,	$3 00 per dozen	
Black Cochin and Houdan,	2 00	do.
Dark Brahma,	3 00	do
Light Brahma, (P Williams's Stock,)	3 00	do
Plymouth Rock,	2 00	do

Eggs carefully packed, and WARRANTED TRUE TO NAME, delivered as ordered to Express on receipt of price. No Eggs or Fowls sent C O D

ALSO FOR SALE,

Three Trios of Light Brahmas

Six Superior Buff Cochin Cocks

Three Superior Plymouth Rock Cocks

ALBERT NOYES.

Bangor March 18, 1872 d&w.m11

From Darkness to Daylight

I take pleasure in notifying the public, that I am now running a

Day Line from Lincoln to Princeton,

Passing through Lee, Springfield, Carroll Kossuth and Topsfield,

Leave Lincoln daily (Sundays excepted) on arrival of the St John's train from Boston and Bangor and arrive at Princeton at 10 A M, following day. Returning arrive at Lincoln in season for the afternoon train for Bangor and the West.

All express business promptly attended to. Good teams to let constantly on hand at Lincoln

J. LAING, Jr., Proprietor.

mch14 d&w2w11

Dissolution of Copartnership

The firm of BLUNT & HINMAN is this day dissolved by mutual consent. The business of the late firm will be settled by Eben Blunt

EBEN BLUNT
R G HINMAN.

Bangor, March 15th, 1872. mch18 3w*

Dissolution of Copartnership

The firm of BLUNT, HINMAN & CO is this day dissolved by mutual consent. The business of the late firm will be settled by Eben Blunt

EBEN BLUNT
R. G. HINMAN.
H L FOSTER.

Bangor, March 15th, 1872 mch18 3w*

D. F. DAVIS,

COUNSELOR AND ATTORNEY AT LAW,

East Corinth, Maine

Special attention given to collecting

mch14 tf

The Abominations of Modern Society.

By Rev T DeWitt Talmadge, received at DURGIN'S Bookstore
feb19

The undersigned have associated themselves in business from this date as copartners, at No. 51, West Market Square Bangor,

THOMAS WHITE.
WM H ADAMS

feb20

Piano-Forte Tuning.

Pianos, Organs and Melodeons REPAIRED and TUNED by S F COBB. Orders left at his Music Store,

No 5 Gothic Block, Main Street.

feb2 tf

HUMPHREY & APPLETON

Counsellors at Law,

[illegible]

Will attend to cases in the State and U S Courts, and in addition to other professional business will give special attention to matters in Bankruptcy, Examination of Titles, Conveyancing and Collection of Debts

mar14 3tawtf

Stairs and Rails.

J. H. LIBBEY,

No. 15 State Street,

Manufacturer of STAIRS AND STAIR RAILS in the latest and most approved style.

NEWELS, BALUSTERS and RAILS,

furnished at short notice and as low prices as at any other establishment

Bangor Feb 9, 1872. 3taw tf

DENNISON'S

TAGS

Furnished at Manufacturers' list prices,

At the WHIG OFFICE.

may27

POTASH.

A lot of PRIME POTASH, Just received, and for sale by the

CASK OR POUND by

BLOOD & ROWE.

At Boston Prices,

A complete stock of goods in the

DRUG, PAINT, AND OIL LINE,

for sale as above by

BLOOD & ROWE.

dec11 131 Exchange St.

GENTLEMEN

Have you heard the latest news? Economy is the road to wealth. OLD CLOTHES renovated and MADE NEW, in the latest style. JOHNSON & REED, the celebrated Clothes Cleaners. Their line of business consists of Steam Scouring, Cleansing, Repairing, Dyeing and Altering of Gentlemen's Garments. They pay especial attention to coloring and cleansing of Ladies' Cloaks, Sacks and Boys' Clothing. All orders promptly attended to. Goods sent for and delivered. Don't forget the number, No 43 Central Street, opposite L Nichols' Stable, Bangor. Also Waiting and Tending, Washing Windows and Shaking Carpets.

WM A JOHNSON mch6 2w* D H REED

NOTICE.
W. F. WEEKS

begs to inform his friends and customers and the public generally, that in consequence of his increasing business he has secured the services of three first class watchmakers to assist in cleaning and repairing all kinds of Watches, Clocks, Jewelry and Spectacles. With the long practical experience and knowledge of every branch of the business possessed by Geo W. Hazen, Geo A. Rowe and Bornhard Pot, I can guarantee that all difficult Watch work will be executed so as to give perfect satisfaction. All kinds of new and difficult work done for the trade. All work warranted to perform or money refunded. Correct time by our transit Observations. A good stock of Watches, Clocks, Chains and Jewelry for sale.

In Hight's Bookstore,

mar7 3 Smith's Block.

DRY

Super-Phosphate

—or—

BONE LIME,

Ammoniated with Gelatine.

A new and superior superphosphate, warranted free from any adulteration whatever.

Average of Analyses by Drs C. T. Jackson and J R Nichols & Co

Soluble Bone Phosphate of Lime,	13 06
Bone Phosphate of Lime,	14 18
Ammonia,	3 19

The superiority of this fertilizer will be apparent upon examination of the analysis.

UPTON, SHAW & CO.

Manufacturers, Boston

A. C. FRENCH,

Travelling Sales-Agent for Maine

BRIGHTON

Bone Phosphate,

MADE FROM

DRIED BONE and MEAT.

Rich in Phosphate of Lime and Nitrogenous matters.

UPTON, SHAW & CO.

Manufacturers, Boston

A. C. FRENCH,

Travelling Sales-Agent for Maine

mch7 3m

For Rent.

Steam Saw Mill at Upper Stillwater. Is new and first class [illegible]

Upper Stillwater, [illegible] 1872. 3w*

TAX COLLECTORS [illegible] for sale by D. BUGBEE & CO.

Auction Sales.

R S PRESCOTT,

REAL ESTATE BROKER,

Commission Merchant, Auctioneer

AND

GENERAL AGENT

No. 12, - - - Central Street

NEW HOUSE

AT AUCTION,

On WEDNESDAY the 20th day of March next

At 3 o'clock P M on the premises.

That very desirable and centrally located House and Outbuildings on the corner of Park and Penobscot Streets, owned by Paul Dudley Esq, lot being about 100 feet on Park Street. The buildings are nearly new well finished and convenient, with hard and soft water. This property is not more than one minute's walk from the centre of business. Terms at sale.

mch5 R. S. PRESCOTT, Auct'r.

E B PATTEN

COMMISSION MERCHANT AND AUCTIONEER

No 3 MERCANTILE SQUARE

Special attention given to the Sale of Real Estate at Private or Public Sale. Parties having Houses, Farms or other Property for sale can register a description of it at his Office.

Knives and Forks,

Carvers and Forks

Butcher and Bread Knives

Plated Spoons and Forks

Blankets and Quilts

Shawls and Robes

Table Linen &c, &c

At private sale

J. B. FOSTER

General Commission Merchant

AND

AUCTIONEER,

OFFICE, M M M Insurance Office

28 West Market Square

Auction Sale
—OF—
DRY GOODS!
STANFORD
In the Field again.

THIS DAY,

At 2½ P M,

When he will offer his entire stock without reserve

Dress Goods,

Silks, Poplins,

Japanese Silks

Black Alpacas, &c, &c.

DON'T FAIL TO ATTEND.

E. B. PATTEN, Auct'r

mar8

Desirable Specialties,

PREPARED BY

Harlow & Sweet,

APOTHECARIES,

4 SMITH BLOCK.

Elixir of Calisaya Bark and Iron

From the best variety of Peruvian Bark and a phosphate of Iron, giving the virtues of both in a form most agreeable form

ELIXIR OF CALISAYA BARK

same as above without Iron, one of the most pleasing tonics in the market

WINE OF BEEF AND IRON

A Nutritive Tonic of great value in cases of exhaustion and general debility, some forms of Dyspepsia are rapidly relieved by it

BEEF AND WINE CORDIAL,

A superior Restorative Stimulant for convalescents and others whose digestive organs are weak

COMPOUND BARK BITTERS IMPROVED

This well known extract of Barks, Roots & Herbs now made better than ever before, and gives great satisfaction to those who try it fairly. Containing no purgatives it is exactly what many people need in the spring—a pure tonic—it increases the appetite, is an aid to digestion, cures some forms of nervous weakness, and dispels the blues by thoroughly toning up the system

Philocrine, the Favorite Hair Dressing, Glycerine Lotion, Cold Cream and Camphor Ice for the Skin, The Perfect Tooth Powder, Cologne Water almost equal to Farina's, Lavender, and Sandal Wood Waters.

Will all be found as good as ever by those who praised them so much years ago.

Harlow & Sweet,

4 Smith Block.

mar2 tt

PIERCE'S

Meat and Vegetable Chopper

Town and County and State rights for the sale of this valuable invention for sale by

TAINTER & PECKHAM

Bangor March 11, 1872 d&w10

AUGUSTUS STOERGER,

Teacher of Piano Forte,

71 Cumberland Street Bangor, Maine

mch12 1w*

SPECIAL NOTICE.

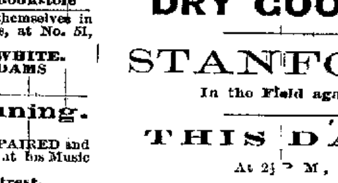

W. F WEEKS

In HIGHT'S BOOKSTORE

Has purchased a large stock of SPECTACLES including all qualities, from the cheap glass to the highest cost Scotch Pebble. He has the Periscopic concave and convex, both for near and far sight vision, in gold, steel, and rubber frames.

Special attention given to the peculiarities of the eye by two Opticians who thoroughly understand the business. Those who are in want of Spectacles would do well to call and examine his stock before purchasing elsewhere.

He is also prepared to do all kinds of repairing, such as fitting new lenses, &c &c. A satisfactory fit is warranted in all cases, or the money refunded. Remember the place,

feb13 d&w3m6 3 Smith's Block.

A NEW

Sewing Machine

IN THE MARKET.

E C NICHOLS & CO have taken the agency of the new

Keystone Sewing Machine

A Machine which we claim to be ahead of any other machine now in use. It will do every kind of work from the heaviest cloth to the finest muslin, makes the least noise, is the easiest managed of any machine in the market.

Every lady wishing a machine will find it to their advantage to see the KEYSTONE before purchasing at

No. 7 Main Street.

E. C. Nichols & Co.

Bangor Jan. 5 1872 tf

TO BUILDERS,

AND

Those Proposing to Build

THE BANGOR & PISCATAQUIS SLATE COMPANY having attained a depth of from 100 to 140 ft. perpendicular in the solid ledge, in their Quarry at Brownville Maine are enabled to offer to Builders and those proposing to build, a Roofing Slate which, in soundness, (no slate being taken from less than 100 feet) strength and elasticity of material, uniformity in thickness, dark and unchangeable color, ease and economy of preparation (for laying) and, in fact, every requisite of a perfect slate, they do not hesitate to pronounce SUPERIOR to any foreign or domestic, ever offered for sale in this country.

Orders by letter or otherwise will be promptly filled on application to the subscriber.

C. [illegible] ABBOT,

[illegible] Wharf.

Bangor, April 18th, 1871.

TELEGRAPHIC
TO THE
Whig & Courier.

MAINE NEWS.

FROM AUGUSTA.

(Special dispatch to the Whig and Courier.)

INAUGURATION OF THE CITY COUNCIL.

AUGUSTA, March 18th, 1872.

The new City Government of Augusta was inaugurated to-day. Most of the old city officers were re-elected. The total city debt is $309,448.00, of which sum $202,800.00 was contracted to induce the A. and W. Sprague Manufacturing Company to develope our water power.

TEMPERANCE MOVEMENT.

The Washingtonian temperance movement is epidemic here just now, and the Reform Club will hold a rousing meeting to-night in Meonian Hall.

SUICIDE.

LEWISTON, March 18.

On Friday Wm. Little, of Auburn, mysteriously disappeared, and this afternoon his lifeless body was found frozen in an unoccupied house. A discharged pistol and a pistol wound through his head explained the suicide. The deceased had been ill and depressed in spirits for some time.

FIRE.

AUGUSTA, March 18.

The house and barn of David Ellis in Winslow, Me., were destroyed by fire Sunday evening. Loss $3,000; insured in the "Agricultural" for $1,000. The family were attending church in Waterville, and the buildings with their entire contents, including several head of cattle and sheep, were consumed. The fire was set by a little boy named Snell, 8 years old.

FROM PORTLAND.

SAINT PATRICK'S DAY.

PORTLAND, Me., March 18.

St. Patrick's Day was celebrated here in a quiet and social manner. There was no procession, but the various Catholic Societies gave entertainments this evening. A grand concert was given in City Hall by the school children, interspersed with remarks. The Wolf Tone Association gave a banquet, and the Irish-American Relief Association a private ball.

DOMESTIC NEWS.

NEW YORK

THAT BRITISH SPY.

NEW YORK, March 18. It is stated that Rear-Admiral Inglefield, of the British Navy, within the past month, has fully inspected our torpedo system, the condition of our Navy, the approaches to New York, especially by Hell Gate; the harbor defences of Portland, Portsmouth, Boston, New London and Newport. He is now detailed to ascertain the same facts relative to the southern coast and harbor defences.

DISCIPLINE.

Capt. Graham of the First Artillery is under arrest at Fort Hamilton, Brooklyn, for [illegible] Col. Hall, Assistant Quartermaster of that post.

MURDER BY A BOY CONVICT.

Justice Dunn, a boy convict at Randall's Island, while being put into a cell last evening, turned on Samuel Calvert, the keeper, and stabbed him in the leg above the knee, severing the artery. Calvert died at 10 o'clock in the evening. The boy was taken to a New York Court this morning and held for trial without bail. He is 16 years old.

A CHANCE FOR LOWRY'S PETS.

It is stated that one Abbott, formerly known as "Jack Allen" of North Carolina, is gathering some 30 followers to go to North Carolina to capture or kill the Lowry gang and secure the reward of $25,000.

ST. PATRICK'S DAY—A ROW IN JERSEY CITY—POLICE ATTACKED AND BEATEN.

St. Patrick's Day was generally celebrated by the Irish population. Large processions paraded in this city, Brooklyn and Jersey City. About 11 o'clock this morning as the procession of Irish Societies was passing Hudson street, Jersey City, near the ferry, officer Bowe of the police, attempted to escort a number of ladies across the street through the lines of the procession. This excited the indignation of some of the processionists, who seemed to think they had a monopoly of the thoroughfare, and they attacked the officer with professional staves and fists and beat him severely. Quite a melee ensued and the officers were completely overpowered. Officer Field came to the assistance of Bowe and was attacked and beaten. The procession was temporarily broken up and quite a fierce fight took place for some minutes. At last further police succor arrived and quite a number of members of societies who had been engaged in the affray were arrested and taken to the station house. Bowe's injuries are said to be of a very serious nature.

HALL'S TRIAL.

Judge Daley decided to-day that he had the power to extend the term of court to conclude any trial before it, consequently the trial of Mayor Hall will be continued.

THE SEIZED FERRY BOATS.

The counsel for the directors of the Staten Island Ferry Co., have asked further time of the Sheriff to decide as to their course relative to the steamboats Northfield and Westfield. Both the boats are in the hands of the Sheriff, who will tie them up shortly, if the bills are not paid in accordance with the decisions of the courts.

The celebration of St. Patrick's Day by the Irish residents in

NEW YORK CITY

and vicinity, was noteworthy for enthusiasm and absence of the disturbing elements. The procession in this city probably numbered 13,000, headed by the 69th New York and 1st New Jersey militia and several minor military organizations. Among the attractions were the Gallow Glasses, a body of men in the ancient costumes of the Irish, the banner presented to the St. Patrick's Alliance by the "Nun of Kenware," and a bust of O'Connell. The streets were packed with sight-seers. The procession was reviewed by the Mayor and other members of the city government. Brooklyn also had a fine procession, probably a mile in length.

THE JURORS.

In the Hall case will be discharged and a new panel summoned, their names being retained in the jury box. Judge Daly expresses doubt whether the court now held by Recorder Hackett is valid and which court has power to summon a new panel.

SMALL POX.

Fifteen secreted cases of small pox were discovered by the Health Officers last week. There were 187 cases in the hospital Sunday and 7 deaths in the past forty-eight hours.

IN GENERAL.

The courts adjourned to-day in honor of the late District Attorney Whitney who died Saturday night.

Three convicts escaped from Blackwell's Island Friday night. One was recaptured this morning.

About 10,000 Irishmen were in procession to-day and were reviewed by Mayor Hall. No disturbance.

The trial of five Police Commissioners and Chief of Police of Jersey City, commenced this morning on the charge of frauds on the City Treasury.

THE WEATHER.

WAR DEPARTMENT, OFFICE OF THE CHIEF SIGNAL OFFICER, WASHINGTON, March 19—1 A. M.

Probabilities.

The low barometer north of Lake Erie will continue moving eastwardly over the Northern New England States, preceded by very brisk and probably high southerly winds along the Middle and East Atlantic coast and rain and snow. Pleasant weather will prevail over the Southern States on Tuesday with southwesterly winds veering to northwesterly. A rising barometer, falling temperature, northwesterly winds and clearing weather will extend eastward over Michigan and the Ohio Valley by Tuesday morning and over the Middle States by Tuesday evening very generally. Cautionary signals are ordered for Baltimore, Cape May, New York, New London, Boston and Portland.

FORTY-SECOND CONGRESS—SECOND SESSION

WASHINGTON, March 18.

SENATE.

Mr. Morrill of Vt., from the Committee on Public Buildings, reported and asked to be discharged from further consideration, a resolution of the Legislature of New Jersey proposing that the United States should purchase Independence Hall, and that the purchase money should be used by Philadelphia to erect buildings for the Centennial anniversary. Mr. Morrill in the report on the resolution said no one who had a soul worth praying for, would make such a proposal.

Mr. Conkling called up the resolution asking the President for a statement of recommendations made to office by certain Senators.

Mr. Fenton said he would vote for it as his colleague thought it necessary for his own vindication, and he would vote also for the amendment offered by Mr. Tipton extending the inquiry to all Senators, because there were other Senators who might make as few recommendations as his colleague who also might wish to be vindicated. He had carefully refrained from charging that Mr. Conkling had made many recommendations, ever since Mr. Conkling had denied it, a year ago.

Mr. Tipton's amendment was rejected.

Mr. Trumbull offered an amendment that the heads of Departments distinguish between recommendations and references.

Mr. Conkling accepted the amendment, and as amended the resolution was adopted.

Mr. Harlan, from the Committee on Indian Affairs, reported with amendments the House bill opening for preemption settlement the Indian lands in Kansas.

A number of bills were introduced and referred, including one to aid the rebuilding of the Mississippi levees by the issue of 10 40 bonds to the Mississippi Levee Co. at a rate of $15,000 per mile; and another annulling the act of the Legislature of the District of Columbia incorporating a National Junction Railway Company. The bill provides that no steam railway to be opened within the District of Columbia, shall be authorized or carried out without the special assent of Congress.

The Chicago Relief bill was discussed by Messrs. Wright, Ferry of Michigan, Carpenter and Boreman, until 4.15 o'clock, when the Senate went into Executive session and soon after adjourned.

HOUSE.

A large number of bills were introduced.

Mr. Hooper of Mass., supplementary civil rights bill came up, but the time left of the morning hour was consumed in votes on dilatory motions, and the bill again went over without action.

Mr. Wood of N. Y., offered a resolution for the disbursement of the Treasury balance, which was rejected.

The bill to contract with the Globe for reporting Congressional debates was taken up under a suspension of the rules.

After some discussion and several votes by yeas and nays, the House at 4.20 adjourned without having disposed of the bill, which comes up as unfinished business to-morrow.

POLITICAL MATTERS.

SENATOR SUMNER.

NEW YORK, March 18. The Times special states that Senator Sumner said to friends yesterday that he was not going to preside at the Cincinnati Convention, and that he had not been approached on that subject.

GEN. GARFIELD

says Tipton had no right to use his name, for when he (Garfield) intends to leave the Republican party he will in advance give broad notice of the fact.

MR. DAWES,

in response to a query on the subject, writes the following letter:

"WASHINGTON, March 16.

No one has any authority for the statements in respect to myself attributed to Senator Tipton. I have no views in the matter that I hesitate to avow. I have no sympathy with the political movement at Cincinnati, and took alone to the Philadelphia Convention an authoritative action of the Republican party. Yet I can but regard as impolitic and unwise, the course pursued by prominent politicians toward many of those who are honest and earnest in their support of the principles of the Republican party; a course from which I believe this movement to derive its chief support. That party having no ground to fear an investigation, should not seem to have any.

(Signed) H. L. DAWES."

JAS. F. WILSON.

The Times dispatch also states that it has been formally resolved to put James F. Wilson of Iowa before the Philadelphia Convention as candidate for Vice-President.

THE TRIBUNE'S STATEMENT—SUMNER WILL NOT SUPPORT GRANT.

The Tribune's Washington dispatch says Mr. Sumner stated yesterday that he was master of his opinion, and that while he would not on any account ally himself to a party wherein Democrats were made candidates, and would not on any account vote for or encourage the election of Democrats, neither would he on any account support Gen. Grant for renomination or re-election.

SUMNER AND WILSON.

His colleague, Senator Wilson, had a long conversation with him on Friday, when the above subject was discussed. Mr. Sumner announced to Mr. Wilson that he feared the time had come, or would shortly come, when their paths politically would diverge, but he hoped no personal unfriendliness would grow out of their political alienation.

MAGNANIMOUS ADVICE.

He advised Senator Wilson with other strong friends of the President to go to General Grant and urge upon him to withdraw his name as candidate before the American people, and not to allow it to go before the delegates of the Philadelphia Convention, and thus achieve a name for unselfish and magnanimous conduct second to none in history. That if he persisted in being a candidate and office-holders should succeed in re-nominating him, he would simply and emphatically be the disunion candidate, so far as party is concerned.

FORNEY AND SUMNER.

Forney dined with Sumner Saturday evening, and asked him directly if he was going to Cincinnati. He refused to say he was not. He further said that in his estimation no men had done so much to cause disruption in the party as Forney and Senator Wilson. He said the same thing Sunday to a Massachusetts man.

WHAT THE "WORLD" SAYS.

The World says Mr. Sumner does not favor the nomination of Davis at Cincinnati, and that he is of the opinion that a national man, not allied to any party or faction should be nominated. It is understood that Mr. Sumner and friends will work for the nomination of Mr. Trumbull or Charles Francis Adams. Some assert that Sumner himself is desirous of the nomination.

MASSACHUSETTS.

ST. PATRICK'S DAY.

BOSTON, March 18. The celebration of St. Patrick's day in Boston is more general to-day than on any previous occasion, and it is favored by pleasant weather. The procession, which started about noon, embraces all the Irish Catholic and charitable societies of the city and vicinity and presented a very attractive and imposing appearance. The Mayor and city government reviewed the procession.

AT LOWELL.

LOWELL, March 18. The Catholic Societies of this city are celebrating St. Patrick's Day by a grand procession, including a military escort, four full bands of music and a drum corps. The streets are thronged, and the city wears a holiday appearance.

NORTH CAROLINA.

THE LOWRY GANG.

NEW YORK, March 18. A Wilmington (N. C.) dispatch states that a newspaper correspondent is still in the hands of the Lowry gang, and it is believed that he will be tortured and killed. It is believed that Henry Lowry is either dead or fled the country, thus reducing the leaders of the gang to three.

SOUTH CAROLINA.

THE RAILROAD STRIKE.

NEW YORK, March 18. A Columbia (S.C.) dispatch states that the strike of the stone-cutters for 8 hours continues, and the Superintendent is unable to obtain workmen.

MARYLAND.

EXTENSIVE FRAUDS.

BALTIMORE, March 18. Jos. A. Thomas, an extensive oyster and fruit packer, of this city, was arrested Saturday on charge of defrauding Thomas A. Wilson, a capitalist, of $50,000, advanced on forged drafts. In default of $75,000 bail, Thomas was committed to jail. An additional warrant was issued in the criminal court this morning against him for obtaining $150,000 on similar [illegible]. It seems that Thomas [illegible] of obtaining advances on drafts at short date on parties in the West, to whom he alleges he had shipped goods.

FROM WASHINGTON.

THE ARMS INQUIRY.

WASHINGTON, March 18. The Senate Committee on the sale of arms to-day continued the examination of Col. Crispin, who replied to the numerous questions asked by Mr. Schurz. Squires was next examined.

THE CUSTOM HOUSE INQUIRY

was resumed to-day. Ex-Collector Murphy corrected his direct testimony of Saturday. He had stated that according to his recollection his conversation with the President when he had said said Leet ought to leave the General Order business, took place early last fall; he now desired to say his visit to Washington when the conversation took place must have been in May, 1871, as that was his last visit to Washington while Collector, which fact he discovered by examining the hotel register.

THE CLAIMS COMMISSION.

The American and Mexican claims commission have not held an open session for some time nor announced any decisions—Both commissions have been busily engaged making up the cases heretofore submitted, and a number of decisions may be looked for at the next meeting, which will be held as soon as the new agent for Mexico shall arrive in April. Manuel Aspirez, the newly appointed agent for Mexico, has been for many years Chief Clerk of the Mexican Department of Foreign Affairs, and is well posted as to the cases pending before the Commission.

LONGSTREET'S SUCCESSOR.

The nomination of Col. Parker to succeed Longstreet as Surveyor at New Orleans, will not be acted on by the Committee of Commerce for several days. A committee from New Orleans in opposition to Parker's confirmation have arrived here and will have an interview.

NEW HAMPSHIRE.

ST. PATRICK'S DAY IN MANCHESTER.

MANCHESTER, March 18. The various benevolent Catholic societies of Manchester, Concord and Nashua celebrated St. Patrick's Day in this city.

THE PROCESSION

was one of the finest in appearance that was ever witnessed here. The following is the order of the procession: A platoon of Police, the Manchester Cornet Band, Sheridan Guards St. Patrick Benefit and Protective Society of Manchester, State Capital Band of Concord, St. Patrick Benevolent Society of Concord, Nashua Cornet Band, Ancient Order of Hibernians of Nashua Concord Brass Band, Ancient Order of Hibernians of Concord, the Society of St. John the Baptist of Concord, and the Order of St. John the Baptist of Manchester.

RHODE ISLAND.

ST. PATRICK'S DAY.

PROVIDENCE, March 18. St. Patrick's day is being celebrated here to-day by a very large procession of societies and citizens. The streets are crowded.

MARINE DISASTERS.

Arrived at Newport this forenoon, schr Edwin Reed, from Baltimore 1st inst., for Boston; had been blown off twice, suffered in sails and spars, and lost overboard Christopher Dreysie, a seaman. Also arrived brig Johnson, from Mobile; was 16 days north of Hatteras, and spoke on the 11th, brig Black Swan, from San Domingo for Boston. She had been blown out of Boston Bay and lost part of her deck-load. The Johnson supplied her with provisions.

TENNESSEE.

BLOODY AFFRAY NEAR MEMPHIS—DESPERATE RESISTANCE OF AN OUTLAW—HE WOUNDS SIX OF HIS PURSUERS BEFORE SURRENDERING.

MEMPHIS, March 18. A desperate fight occurred at President's Island, a few miles below this city, yesterday. Deputy Sheriff Rodegan went there to arrest a negro named John White, who has for some time been the terror of the negroes living there. Rodegan was met by a large body of armed negroes who proposed to assist in the arrest. They stated that White had barricaded his cabin and made a desperate fight. Rodegan approached the cabin and demanded the surrender of White, who refused, saying he would be murdered by the negroes if he did. After some further parleying one negro approached the cabin and was shot dead by White, who rushed out and secured his gun. In a few minutes he shot another and secured his gun, but was wounded as he retreated to his cabin. White then opened a sharp fire, wounding four others. Rodegan seeing it impossible to dislodge him sent to the city for assistance. Sheriff Payne summoned a posse, went over and proceeded to take measures to burn White's cabin. White then surrendered. After his arrest it was with great difficulty that the negroes were kept from shooting him, they even threatening to shoot the officers if he was not delivered to them. White was brought to this city and lodged in jail. The prisoner has served a regular term in the third cavalry and said he had killed several men before.

UTAH

THE STATE PROJECT.

NEW YORK, March 18. A Salt Lake letter states that all the leaders of the Mormons hope for a speedy admission to the Union, and have appointed a committee to go to Washington to press the question on Congress, with the assurance that polygamy will be abandoned to secure such admission.

CONNECTICUT

ST. PATRICK'S DAY.

HARTFORD, Ct., March 18. St. Patrick's Day is being extensively celebrated in this city to-day. The streets are thronged with people, and a long procession composed of several Catholic benevolent and temperance societies and associations of the Order of Hibernians, is marching. The procession was reviewed by Gov. Jewell, Mayor Chapman and members of the City Government, in front of the State House. Hon. W. E. Robinson, of New York delivered the address this evening.

FROM THE PACIFIC COAST.

ACROSS THE CONTINENT.

SAN FRANCISCO, March 18. Gen. Rosencranz, Gen. Palmer and wife, L. P. Acosta and Richard York, civil engineer, sailed this morning on the Panama steamer for Mexico. They will land at Manzanilla and follow the route of the Seward party across the continent.

BOILER EXPLOSION

CINCINNATI, O., March 18. The boiler of James & Carnahan's soap and candle factory on Central Avenue exploded to-day and killed two men. A piece of the boiler sixteen feet long and weighing 300 pounds, was blown nearly half a mile and killed three children named Cora Cole, Alice Thornton and Ella Forbes. The cause of the explosion is unknown.

FOREIGN NEWS.

GREAT BRITAIN.

THE STRANDED IRON-CLAD.

London, March 18. A dispatch received at the Admiralty Office from the naval authorities at Valetta, Malta, states that the iron-plated man-of-war Lord Clyde, which was ashore near the island of Pantellaria, has been floated. The vessel sustained some damage and will go into dock at Valletta to repair.

THE INTERNATIONAL BOAT RACE.

The London Rowing Club has selected its crew for the coming match with the Atalanta Boat Club of New York. The following are the men:—Stout, (stroke) Ryan, Cruiston and Strong.

A pension of £1000 has been granted Lady Mayo, and £20,000 settled on her children by the British government.

The bailing of the Tichborne claimant has been postponed until Wednesday.

SPAIN.

DECLINED.

Madrid 18. The Correspondencia says that a deputation, composed of men of all parties, recently waited on Espartero and requested him to accept a nomination for the Cortes.—The statesman declined the honor, declaring that he had long since withdrawn from the arena of political strife, participation in which was incompatible with his advanced age. He counselled the liberal men of all shades to unite, put an end to the dissensions which afflicted Spain, and consolidate the institutions of the country on a firm and enduring basis.

FRANCE.

ANNIVERSARY OF THE COMMUNE.

Paris, March 18. To-day being the anniversary of the uprising of the Commune, it is feared that demonstrations attended by disorder may be made in this city to celebrate the event, and the government has taken precautions for the suppression of all disturbances.

A RUMOR.

It is rumored that Gen. Bourbaki has sent a challenge to Marshal [illegible] d'Hilliers.

THE "LEFT."

Versailles, March 18. The Republican Left in the Assembly will not oppose the war estimates as agreed upon by President Thiers and the Budget committee.

A DEPUTY

made a speech in the Assembly yesterday in which he argued that France needed an army of 1,200,000 men to keep peace with neighboring powers.

GERMANY.

Bonn, March 18. Delegates to the old Catholic party, to the number of 100, held a meeting here last week and resolved to call a general congress at Cologne in September.

A PETITION

against the Jesuits was framed to be presented to the Reichstag.

EAST INDIES.

EXECUTION OF THE ASSASSIN OF EARL MAYO.

Calcutta, March 18. The assassin of Earl Mayo has been executed. He made a confession declaring that the death of the Viceroy was not the result of conspiracy, as he alone designed and carried out the murder.—He also said that he intended to kill General Stewart, who accompanied the Earl on the tour of inspection to Port Blair, and was only prevented from fully executing his purpose by the promptness of his arrest after attacking the Viceroy.

ITALY.

A RECALL.

Rome, March 18. Von Arnim, German Ambassador to the Papal Court, will shortly present to the Pope his papers of recall.

FINANCIAL.

MONETARY AFFAIRS.

NEW YORK, March 18.

MONEY active at 7 per cent. gold to 1-32 per cent. per day, closing firm at 7 per cent.
STERLING EXCHANGE at 110 a 110½.
GOLD at 10⅛.
LOANS 3 a 7 per cent.
CLEARANCES $21 000,000.
Treasury disbursements $285,000.
GOVERNMENTS strong. State bonds steady.
STOCKS opened very strong.
Government securities closed at the following quotation.

U. S. Sixes (coupons)		1881	115⅜
U. S. 5-20s	do	1862	111⅜
U. S. do	do	1864	111¼
U. S. do	do	1865	112
U. S. do	do	1865 new	111
U. S. do	do	1867	112⅜
U. S. do	do	1868	112
U. S. 10-40s	do		108
Currency Sixes			114¾
Central Pacifics			000
Union Pacific, 1st mortgage,			00

The Stock market closed this afternoon at the following quotations:—

Western Union 71; Pacific Mail, 61¾; Boston Water Power Company 55; N. Y. Central & Hudson River Railroad Company, 95⅛; Harlem Railroad Company 111¼; Reading Railroad Company 113¼; Michigan Central Railroad Company 113¼; Lake Shore and Michigan Southern Railroad Company, 93; Illinois Central Railroad Company 132; Cleveland & Pittsburg Railroad Company 90¾; Chicago & Northwestern Railroad Company 78¾; do preferred 92¾; Chicago and Rock Island Railroad Company 113¼; Milwaukee & St. Paul Railroad Company 59¼; do preferred 7[illegible]; Pittsburg & Fort Wayne Railroad 98¼; Wabash Railroad 75¼; Erie Railroad 48¼; do preferred 80; Ohio & Mississippi Railroad 45¼; Boston, Hartford & Erie 6¾.

LONDON, March 18.

Consols closed at 92⅞ for money and 92½ a 93 for accounts.

American securities—U. S. 5-20 s 1862 92½; do 1865 93¼; do 1867, 13¼; do 10-40s 89¼.

PARIS, March 18.

Rentes 55f 82c.

MARKETS

NEW YORK, March 18.

COTTON is higher—sales 1891 bales—middling uplands 22⅞.
FLOUR—sales 8000 bbls—State and Western dull and heavy—State, 5,90 a 7,30; Western, 5,90 a 7,80; Round hoop Ohio, 6,70 a 7,65; Southern, 6,90 a 9,50.
WHEAT—sales 6,000 bushels—Winter Red Western, 1,62 a 1,68; No 1 Spring 1,52 a 1,54; No. 2, 1,45 a 1,50.
CORN is a shade firmer—sales 61,000 bush—new mixed western, 67½ a 68½, closing firm at 68.
OATS dull and steady—sales 22,000 bushels—Western, 53 a 55 in store and afloat; Ohio, 55 a 58.
BEEF quiet.
PORK is heavy—sales 600 bbls.—New mess 12,60 a 12.75; prime do., 11,00 a 11.25.
COFFEE steady. Rio, 17½ a 23 gold.
MOLASSES firm—sales 600 bbls—NewOrleans 55 a 68.
BUTTER firm—Western, 10 a 23 State 24 a 37.
LARD unchanged.
SUGAR—Muscovado, 8½ a 9¼; Fair to good refining 8½ a 9¼.
NAVAL STORES—Spirits Turpentine at 73; Rosin weak at 4,15.
PETROLEUM dull—Crude 13; refined, 22½ a 22¾.
FREIGHTS to Liverpool heavy.
TALLOW unchanged.

CHICAGO, March 18.

FLOUR quiet and firm—Dauble extra spring 6,37½ a 7,00.
CORN quiet—No. 2 mixed, 36½ a 36¾.
OATS firmer—No. 2, 30.
RYE quiet and weak at 66 a 70.
BARLEY dull—No. 2 Spring, 49.
PORK at 11,20.
LARD strong.

LOCAL AND OTHER ITEMS

—A large amount of "pub. docs." came to the Post-office in this city last night.

—Clear, sunny, pleasant day yesterday, with a bit of a snow-squall between 2 and 3 o'clock in the afternoon.

—Mr. A. Jones advertises the balance of a choice stock of fish for sale at his market, Pickering square.

—Conductor J. A. Osborne has resumed his position on the Mattawamkeag train, after an absence of two and a half months.

—The Penobscot Baptist Association holds a semi annual session in Houlton to-morrow. Delegates from this city left this morning to attend.

—The sixth Bal Masque at Acadian Hall comes off on Friday evening, tickets for which may be obtained at the hall, of Mr. Spencer.

—The Penobscot County Poultry Society holds an adjourned meeting in the Common Council room, City Hall, at 2 o'clock this afternoon.

—Messrs. C. H. Smith & Son have reopened the Williams House in Waterville to the public, and as they "know how to keep a hotel," they will doubtless receive a large patronage.

—The members of Peakes' dancing school at Orono, propose to give their teacher a complimentary benefit at the Orono House this evening, and invite the dancing public to attend.

—The expenses of the Fire Department during the past year were, excluding $1850 heretofore charged to the salary fund, but $217.54 above the appropriation and receipts from Street Department for use of horses.

—A dispatch states that the E. & N. A. train from McAdam passed Danforth at 6:48 P. M., but did not reach Kingman till 2 A. M., 19th, owing to having been off the track above the latter place. Nobody injured.

—The meeting of the Corban Society, at the First Parish church, appointed for Thursday of this week, will be deferred to Tuesday, March 26th, on account of the lecture by Wendell Phillips.

WENDELL PHILLIPS. We hope our readers will not forget that the sale of tickets to Mr. Phillips' lecture opens this morning at Bugbee & Co.'s book-store. A rush is anticipated, and "first come, first served" is the rule.

—A woman who was found with very little clothing on, wandering about the streets in a fit of delirium tremens, and put in the lockup by the police at an early hour yesterday morning, was sent to the Work House on an Overseers' warrant in the afternoon.

—An aged horse owned in Orono fell asleep while standing hitched to a post on Main St. yesterday, and fell into the gutter. He appeared well-contented in a recumbent position, and the joint efforts of quite a number of men were necessary to replace him on his feet.

HOME FOR AGED WOMEN. An adjourned meeting of the friends and subscribers to this institution will be held at City Hall this afternoon at 3 o'clock; also a meeting of the Board of Managers. A full attendance is desired, and will no doubt be had.

—We understand that the opera of "Maritana," obtained through the [illegible] of Mrs. Caroline Richings Bernard, [illegible] the ladies who so admirably [illegible] [illegible] by Mr. John L. Hodsdon, Jr.

—Mrs. Hosea B. McKenney, residing on the Levant road above 14th street, yesterday morning presented her husband with three children at a birth—one daughter and two sons. Mother and children were doing well last evening. The occasion was one which appealed to the sympathies and charities of the neighbors, and not in vain.

—The schooner *Julia A. Rich*, Capt. Shea, bound from Boston to Portland, was out in the gale of Friday night, and had sails split and sustained other damages. She succeeded in getting into Machiasport yesterday, having been blown a long distance out of her course. She is owned by Messrs. C. & F. J. Peters of New York.

—An Augusta correspondent says:—The reception at Mr. and Mrs. George F. Potter's, State street, on Wednesday evening, was one of the most brilliant and agreeable of its kind ever in this city. The tact and taste displayed in the entertainment of the guests, the rich and beautiful toilets of the ladies, and the general spirit of happiness that pervaded the guests, will make it an occasion long to be remembered.

CROMBIE'S BENEFIT. The complimentary benefit ball tendered Mr. Crombie, the violinist, and given in Acadian Hall last evening, was largely attended—some 75 couples dancing—and much enjoyed by the participants. That the music was good was unnecessary to state, when we say that Messrs. Andrews, Peakes, Spencer, Harlow, Pearson, Goodell, Kimball and Jones volunteered their services to play at the ball.

FIRE IN WINSLOW. We learn that the house, barn, furniture, four head of cattle, twenty-five sheep, several swine, considerable hay and grain and a lot of agricultural implements, owned by David Ellis of Winslow, were entirely consumed by fire Sunday evening. Mr. Ellis and family were in Waterville at church at the time, and not aware of the fire until everything had been destroyed. Loss, $3,000; insured $1,000. The cause of the fire is unknown.

QUINTETTE CLUB CONCERT. The Mendelssohn Quintette Club, being fully acquainted with the troubles and trials of railroad travel at this season of the year, have chosen the safe and sensible way of taking the night train from Boston, and will consequently arrive here this morning, thus having plenty of time to rest and prepare for the grand concert this evening. The programme is fine and select, and we hope to see Norombega Hall filled to its utmost capacity. Tickets will be for sale at Duren's book-store until 6 P. M., and after that time at the door of the hall.

INTERESTING DISCUSSION. *Mr. Editor:*—The Bucksport Farmers' and Mechanics' Social Club have under discussion the following question: "Resolved that the State of Maine is the best State in the Union for the young men to emigrate from, and Bucksport the best town in the State for the same purpose." The younger members take the affirmative. The older ones bring up what they have done in this place, how they used to be energetic, etc., claiming that the young men of this day lacked energy and perseverance; but they acknowledge they make no money now. The young men retort by asking them if they cannot make money now with all the experience of their youth, and with the capital which they gained at that time, how they expect the young men without capital or experience to gain a livelihood. Their meetings are well filled and a deep interest taken in the discussions. W.

THE E. & N. A. TRAINS. The E. & N. A. train which left this city yesterday morning went no farther than McAdam Junction and started to return as usual. At 6:48 P. M. it passed Danforth, but at 12:30 this morning had not reached Kingman, the next station at which there is a telegraph office, 22 miles this side. As a relief train with the "pick-axe brigade," was ahead, it is conjectured that it must have got off the track and thus prevented the passage of the down passenger train. The main portion of the road has been free from snow since Sunday, and the following dispatch from Carleton received here at 9:30 last evening, shows the condition of the Provincial part:—

The road is clear except between Fredericton Junction and Harvey [a little over 20 miles.] Have two engines and seventy men just leaving Fredericton Junction, and one engine with as many men leaving Harvey to meet. I hear that the driver of the engine snowed up at Cork [between the two above-mentioned stations] has carried water and got up steam, which will help. Hope to get all clear by morning and dispatch a train from here [Carleton] for the west, at midnight.

TOWN ELECTIONS. Quite a number of town elections were held on Monday. We have returns from the following:—

Orono elected Col. J. W. Atwell, Moderator; Albert White, Clerk; A. G. Ring, J. T. Holmes and Albert White Selectmen; E. P. Butler, Treasurer; A. G. Ring, S. S. Committee; S. Peaslee, Collector. The town voted the following appropriations:—For schools, $3,500; school-houses and repairs, $1,050; highways and bridges, $2,450; pauper department, $1,500; fire department, $2,500; police and watch-house, $1,300; debts, $3,000; incidentals, $3,000; other purposes, $600; total, $18,900.

Kenduskeag elected J. B. Nickels, Moderator; F. A. Stackpole, Clerk; T. P. Batchelder, Wm. Higgins and Hiram B. Sleeper, Selectmen; M. W. Hodsdon, Treasurer; J. B. Nickels, Agent; Rev. R. Blacker, Supervisor of Schools—all Republicans except the first Selectman.

Orneville elected James S. Canney, Moderator; A. W. Clark, Clerk; A. M. Warren, E. F. Chase and J. S. Morgan, Selectmen; J. S. Canney, Treasurer; A. W. Clark, Supervisor of Schools; J. J. Horn, Collector and Constable.

RUNAWAY. A gray colt drawn by Wm. A. Johnson in Nichols' gift enterprise, was being driven by the "drawee" on State street, yesterday afternoon, when something frightened the animal, which whirled quickly, throwing out the driver, and ran down the hill and across Kenduskeag bridge. In the square the frantic beast ran over Mr. B. R. Mosher of Orono, who had his head considerably bruised and one knee cut badly. Mrs. Jos. Wharff was driving across the square, when the runaway jumped upon her sleigh, crushing into kindling wood and throwing her out. Her horse was freed from the sleigh, but she bravely held on to the reins and brought him up, fortunately escaping herself with a few bruises. The original runaway came in collision with a stone post on Wood's corner, smashing the sleigh into fragments, and then taking the sidewalk ran up Main st. to the Harriman House, where the race was brought to a close. The sidewalk was crowded with ladies when the animal began his career upon it, but they all dodged into doorways and into the street in season to escape impending collision, though several were brushed by the flying steed. The square and adjacent streets were filled with teams, some of which promised to join in the running away business, but quiet was finally restored after a few rears, kicks and short runs by the excited horses. It seems almost a miracle that no person was injured in the affair. The colt which caused this muss is, as a number of persons can testify, "a hard critter to hold," and has not added to his laurels as a "family horse."

FATAL ACCIDENT. About 3 o'clock yesterday afternoon, just as the Maine Central freight train was starting from Waterville, Edward G. Blake of this city, who with a companion, had just come up from Vassalboro, undertook to jump upon a platform car. The train had gained considerable headway, and missing his hold, young Blake fell under the wheels and was instantly killed, both his legs being completely severed and his body otherwise terribly mangled. The train was stopped at once and the mutilated remains carefully removed. In the hope that life was not extinct, but a glance showed the hope to without foundation. Learning that the deceased belonged in this city, the railroad officials telegraphed the City Marshal the intelligence of the accident, and through enquiries set on foot by him it was soon ascertained that the boy's father was fireman in the Muzzy Iron Works, and resided on Parker st. The sad news of the lad's death was conveyed to the parents by officer Sweetsir, and their grief can better be imagined than described. The distressed father was at the station last night, hoping against hope, that after all his son might still be alive, though terribly injured, and as the train came in he ran along the platform repeatedly asking the baggage-master in trembling tones, "Isn't my poor boy alive?" The lad's sister was also at the depot, and as the body, enclosed in the neat casket furnished by the railroad officials, was taken out of the car, her passionate demonstrations of sorrow were most painful to witness, and even the roughest men in the crowded station found tears of sympathy in their eyes.

Young Blake was about 16 years of age, and left home some time since to seek employment in the western part of the State.—His friends had not heard from him since his departure, and the first intelligence received of him was of his death. His mother says she dreamed the previous night that her boy had met a violent death, and when informed of the accident exclaimed, "I knew it! I knew it."

INAUGURATION OF THE CITY GOVERNMENT.

The members-elect of the respective boards of the City Council for the ensuing municipal year met in the City Hall in Convention at 10 o'clock yesterday forenoon, in accordance with the provisions of the City Charter, and were called to order by Hon. J. S. Wheelwright.

The resolve declaring the election of Joseph S. Wheelwright to the office of Mayor of this city for the ensuing year, was read by the City Clerk, and Mr. Wheelwright announced his acceptance of the office, whereupon the oath of office was administered to him by Alpheus Lyon, esq.

The names of the Aldermen elect were then called by the City Clerk, and all being present, were duly sworn by the Mayor. Their names are as follows:—

Ward 1—John McGinty.
Ward 2—Charles Hayward.
Ward 3—William C. Crosby.
Ward 4—Lysander Strickland.
Ward 5—Chapin Humphrey.
Ward 6—Ansel Leighton.
Ward 7—Isaac R. Clark.

The names of the members-elect of the Common Council were then called by the City Clerk, and all being present took the oath of office. Their names are as follows:—

Ward 1—Hugh McHugh, Nehemiah H. Colton, Gustavus G. Cushman.
Ward 2—Ezekiel Cobb, John H. Crosby, Jesse E. Harriman.
Ward 3—Thomas S. Moor, Henry Lord, Joseph P. Bass.
Ward 4—Newell Blake, Russel S. Morison, James Smith, Jr.
Ward 5—Nathan C. Ayer, George R. Lancaster, Albion W. Dudley.
Ward 6—Smith P. Hutchinson, George F. Godfrey, Gustavus S. Bean.
Ward 7—Charles B. Morse, David W. Gould, Scott Dunbar.

Prayer was offered by Rev. F. T. Hazlewood, after which the Mayor delivered his inaugural address, which we give herewith:

MAYOR'S ADDRESS.

Gentlemen of the City Council:—

In forming a new government, it is fitting that the first act should be one acknowledging our dependence on the Supreme Ruler over all. In reviewing the year just closed, we find causes for humility and for gratitude.

Our Chief Magistrate, who ever manifested a deep interest in all that pertained to the welfare of our city, whose generous impulses ever prompted him to relieve the wants of the needy, was suddenly removed from us, while actively engaged in the duties of life. May we be admonished thereby, that we too, may be called away, while the trusts we this day assume are upon us.

We have cause for gratitude, that loathsome pestilence and disease, has not visited us. Thanks to a kind Providence, and the faithfulness of our

HEALTH OFFICER,

to whose report you are referred for various suggestions in his department.

Our city has not like others been visited with the terrible scourge of fire. Our

FIRE DEPARTMENT,

it gives me pleasure to say, has fully sustained its well-earned reputation for promptness and energy. The amount of our losses during the year, not covered by insurance, is only twenty-five hundred dollars. No extra expenditures are called for. Your attention will be called to suggestions in the report of the Chief Engineer, which will doubtless be for the interest of the city to adopt.

The efficiency of both the Health and Fire Departments, would be greatly increased by the introduction of an abundant supply of pure

WATER.

Very many of our citizens during the past winter have suffered much inconvenience from the want of it. The increase of out-buildings, with imperfect drainage, renders its introduction desirable. While under many circumstances it might be well for the city, in its corporate capacity, to undertake the enterprise, I cannot think it would be wise under the present or prospective condition of our finances. Should any responsible company ask of us the right to lay pipes through our streets, I trust it will be readily granted, on such terms and conditions as will be for the best interest of our city.

STREETS.

The expenditures in this department for the year are about forty thousand dollars. ($40,000). With more than 125 miles of streets, and unfortunately so many old wooden bridges to keep in order, we cannot but expect this department to be one requiring large outlays. It is economy, however, to do what is done, thoroughly. Judicious expenditure, made for the improvements of streets and sidewalks, will be appreciated by our people, and render our city more desirable as a residence.

PAUPER DEPARTMENT.

From the report of the Overseers of the Poor, you will learn its condition, and so far as I am able to judge, no department is better managed for the interests of the city. The whole expenditure is about $13,000. The Alms House continues to be satisfactorily kept by Mr. Samuel Jewett. I think it would be well for our entire board to visit it, and judge for themselves, whether the request of the Overseers to have the building somewhat enlarged, that they may have better hospital accommodations, should not be complied with. Also to consider the expediency of heating with steam, as we are fast using up our wood lot.

SCHOOLS.

There can be no doubt but what our people are fully aware of the important relation they hold to the future prosperity of our city. I shall refer to the *material* interests, rather than the *intellectual.*

The expenditures have been about $38,000. We have over thirty wooden houses, some of them more than twenty-five years old, and constantly growing older. They annually require considerable expenditures, which can not be prudently delayed.

The urgent demand for more room is pressed upon us. Listen to a few extracts from the reports of the Committee:—"In the beginning of the year there were nearly fifty pupils more than there were accommodations for." "Mr. Stewart's school, which has seats for ninety pupils, (and crowded at that) had one hundred and fourteen." The Girls' Grammar School is in about the same condition. "The second class in the Select School were accommodated in three rooms, of *fifty* sittings each, and numbered *one hundred and seventy.*" "The most serious difficulty, is the promotion of this second class, occupying *three* rooms, into *two* rooms assigned to the first class, or how to put three pints into a two pint measure."

Many previous administrations have suggested that the time would soon come when we must build a good house. Can there be any doubt [illegible]? The Committee [illegible] in the opinion that no city in [illegible] of the size, intelligence and wealth of Bangor, has such poor school-houses. Will not our neglect to provide suitable accommodation show a disregard to the health and comfort of teachers and scholars of whom we are justly proud? We need a large brick house with modern improvements, on each side of the stream, with accommodations for a thousand pupils each. One of them should be built this season.

Your early attention will be called to the various reports of the Committee on this subject, as well as the one advising the passing an ordinance fixing the term of members at three years, and providing that the terms of two only should expire annually.

POLICE.

If, without neglect, we fall considerably below the force required in other cities of our size, we should be proud of our fellow citizens that it is so. It certainly is a very important department; on its faithfulness largely depends the quiet, safety and protection of life and property.

[illegible] to learn by the report of the City [illegible] the amount of liquors seized on [illegible] been less than one-tenth the [illegible] taken the previous year. Were this [illegible] to the fact that there was less occasion [illegible] it would be well.

[illegible] subject of so much importance both to the physical and moral welfare of our people as

TEMPERANCE,

or the enforcement of the law against selling intoxicating drink, you will not expect me to be silent. It would be well could we instill such principles into our children, as would always lead them to resist temptation; then prohibitory laws would be unnecessary; but the millenium has not yet come; till then we must rely on the law to assist us.

The day has gone by when laws to stop drunkenness can be denounced as infringements of natural rights. Every year adds to the number of States in our Union passing such laws. It would be much easier to enforce them could we have a healthy public sentiment in their favor. But we have no right to wait for this; we are not judges of the law, but executors of it.

FINANCES.

The subject is one first in importance to our citizens, and always should be, for upon its success, and good management entirely depends our prosperity as a city.

Our people are sensitive on this matter, and will hold us accountable for wisdom, prudence, and economy in its management.

The Treasurer's Report shows that the appropriations for the year were as follows:—

	Appropriation.	Overdrawn.	Unexpended.
Highway Department,	$36,500 00	$2,710 32	
Fire,	20,715 00	2,467 64	
School,	36,400 00	1,179 69	
Pauper,	17,000 00		$1,787.68
Police,	9 000 00		2,378 99
Salaries,	7,100 00		222.33
Interest,	21,0 0 00	1,163.38	
Sewers,	4,000 00	2,180.15	
Gas,	3,300.00	117.86	
Discount on Taxes,	20,000.00	2,561.07	
Incidentals,	9,100 00	9,275.89	
City Debt,	12,000 00		
	$196,025.00	$21,029.92	$4,389.00
State Tax,	50,215 33		
County "	17,687 24		
Overlayings,	9,870 23		
Supplementary Tax,	333.68		
Total Commitment	$274,131.48		

LOAN ACCOUNT.

Rec'd on act of loans, cash,	$138,230	
Appropriation in Taxes of 1871,	12,000	
		$150,230
Paid on act. of loans,		123,755
Unexpended		$26,475

CITY AGENCY.

Rec'd from Jos. Brown, City Agent,	$8,802.46
Expenditures for Agency,	6,717.06
Bal. to credit of Agency	$2,081.50
Amount of Appropriations unexpended,	$4,389.00
" " unexpended on loan account	26,475.00
" " Agency "	2,084.00
	$32,948.50
Amount of Appropriations overdrawn	21,929.92
	$11,018.58

At the commencement of the year the permanent debt of the City was $317,200
There became due and was paid 43,000

Leaving amount due $274,200

$35,000 of which matures in September next and will need to be provided for, either by taxation or a new loan.

We are indebted for a temporary loan of $35,000.

There is due the city for uncollected taxes about $55,000.

The actual Municipal indebtedness, less taxes due, is about $244,000.

The books and accounts of the Treasurer have been kept during the past year, in the same form and manner which has been followed for the last twenty-five years without any material change.

It will be found, however, in the usual statement which is to be made and published for distribution, that there has been, in accordance with the instruction given the Treasurer by the Finance Committee, a sub-division of the accounts, in order to show with greater distinctness the precise expenditures in the various departments.

The time cannot be far distant when the wants of our city will demand a new

CITY HALL.

I would advise that a committee be appointed to ascertain if the lot lying between the County Jail and Franklin street, can be purchased, and on what conditions. If on such terms as that the income will for the present pay the interest I would recommend its purchase.

Several suggestions here made contemplate expenditures, perhaps not popular to make. Taxes should not be increased. Burdens clog business. Increase of debt which increases ability to pay, is no burden. By *withholding*, encouragements to enterprises such as will ultimately contribute to the healthy growth of the city, we bequeath to its future the result of a *narrow, illiberal* policy. We should not hesitate, if necessary, to increase the public debt, believing that our children can better afford to pay than be deprived of the advantages which improvements might secure.

Having taken the oaths of office, which are not without meaning, let us have no party or personal interests to serve, but faithfully and impartially do our duty.

JOSEPH S. WHEELWRIGHT.

After the delivery of the address, the convention adjourned and the two boards separated.

IN BOARD OF ALDERMEN.

Subsequent to the proceedings in City Hall, the board of Aldermen met in their room.

Order adopting rules and orders of last Board as rules and orders of this, passed.

Order that the joint rules and orders of the last City Council be adopted as the joint rules and orders of this, passed and sent down for concurrence.

Order that a joint special committee be appointed, to consist of one Alderman and two members of the Common Council, to ascertain and report at the next meeting what subordinate officers are necessary to be chosen on the fourth Monday of this month, passed, and Alderman Clark appointed on the part of this board.

Order that a joint special committee of one Alderman and two members of the Common Council be appointed to consider and report what salaries or other compensation, not otherwise established, shall be allowed to the subordinate city officers the ensuing year, passed, and Alderman Hayward appointed on the part of this board.

Order for joint special committee of one Alderman and two members of the Common Council to be appointed to ascertain and report what business was referred from the last City Council, and what disposition should be made thereof, passed, and Alderman Crosby appointed on part of this board.

Order that the regular meetings of the City Council the present municipal year be held on the first Thursday of each month at 7½ o'clock P. M., passed.

Order for printing the Mayor's address with accompanying reports of city officers, passed.

In accordance with the suggestion in the Mayor's address, the Board voted to visit the Alms House next Thursday afternoon at 3 o'clock, and invited the Common Council to accompany them.

Adjourned to Monday morning next at 9 o'clock.

IN COMMON COUNCIL.

The members-elect of the Common Council met in their room at the close of proceedings in City Hall, were called to order by the Clerk, and proceeded to organize by electing Hon. Newell Blake, President, and Wm. B. Dole, Clerk.

Order that rules and orders of the last Common Council be adopted for this passed.

Order that joint rules and orders of the last City Council [illegible] adopted as the joint rules and orders of this, passed in concurrence.

Order that a joint special committee be appointed to report what subordinate city officers are to be chosen for the ensuing year, passed in concurrence, and Messrs. Lancaster and Godfrey appointed on the part of this board.

Order for joint special committee to report amount of salaries for subordinate city officers the ensuing year, passed in concurrence, and Messrs. Ayer and Colton appointed on part of this board.

Order for joint special committee to report on business referred to this by the last City Council, passed in concurrence, and Messrs. Morison and Hutchinson appointed on part of this board.

Order that the regular meetings of the City Council be held on the first Thursday evening in each month, passed in concurrence.

Order for printing the Mayor's address and accompanying reports, passed in concurrence.

Message from Board of Aldermen inviting this board to accompany them on a visit of inspection to the Alms House next Thursday afternoon, received, and the board voted to accept the invitation.

Adjourned to Monday morning next at 9 o'clock.

BANGOR POLICE COURT.

BEFORE JUDGE CLARK.

Monday, March 18th. State vs. Matthew Hopkins; drunkenness and disturbance; fined $5 and costs.

State vs. James E. Driscoll, a lad of 12 years; larceny of $38 from Mrs. Gleason; sentenced to five years in the State Reform School.

JUDGE BARNARD. In the Barnard investigation in New York, Saturday, Geo. Fowler testified to having visited the Judge on August 6, 1869 in company with Mr. Starling of the firm of Field & Shearman, counsel for Erie, at a house in 23d street owned by Jas. Fisk, Jr., and occupied in part as a real estate office by Mr. Ford, and that after a brief interview Barnard drew an order appointing Fisk and Coulter Receivers of the Albany & Susquehanna Railroad. U. S. Commissioner Davenport testified to the release of a number of criminals from the Penitentiary without giving bonds, upon writs of *habeas corpus* issued by Barnard.

HAVANA MARKET. The following is the market report for Havana for the 16th inst.:

Sugar—Stock at Havana and Matanzas, 237,000 boxes and 20,000 hhds; receipts of the week, 66,500 boxes and 6,500 hhds; exports, 29,500 boxes and 3,900 hhds, including 13,500 boxes and 3,900 hhds to the United States.—The market is active. Nos. 10 to 12, 9¾@10¼ reals; No's 15 to 20, 11½@13¾ reals; molasses sugar, inferior to common, in fair demand, at 8¾@9 reals; fair to good refined, firm at 9¾@9⅞; grocery grades quiet and steady, at 10¼@10⅞ reals; molasses—clayed, 5¼@5½c; Muscovado, 5¼@5⅞c.

BUSINESS ITEMS.

Our readers will allow us to call their attention to the card of Messrs. F. A. Hawley & Co., Bankers, and Dealers in Investment Securities, of Boston. The senior partner is no stranger to the business portion of the community, having been engaged in the Importing and Jobbing of Gentlemen's Furnishing Goods for some thirty-five years. His success in that business gives him a right to the confidence of the public in his present position of Banker, which business was started early in '69.

Just received at the Boston Store another lot of those splendid Remnants Seamless Sheeting, right lengths for sheets.
mar16 cod3t J. T. RINES & Co.

PIANOS, ORGANS AND MELODIONS.—For the best and cheapest Musical Goods of all kinds go to Patten & Wheelden's.

A PERFECT SEWING MACHINE. Customers should examine the "Keystone" before purchasing, at E. C. NICHOLS & Co.

WEDDING VISITING AND BUSINESS CARDS. We are prepared to print cards of all kinds in the neatest manner, and with latest styles of type.

FREE COACH TO LYNDE HOTEL is the salutation that greets the traveller when he enters the depot at Rockland. He is wise if he avails himself of the offer, for the hotel is conducted throughout upon the same liberal principle.

The justice of the verdict rendered by the public years ago in favor of the MEXICAN MUSTANG LINIMENT must be apparent to all who have used that famous preparation or seen it used. Its healing influence is irresistible. The most obstinate forms of neuralgic or rheumatic disease are totally cured by it, and that in an unconceivably short space of time. External injuries or sores, whether of man or beast, as well as all equine or human maladies for which a liniment may be used, are speedily remedied by its use. Remember it is not merely a palliative but an eradicant of disease.

The most sanitary results are experienced by taking an occasional dose of that palatable vegetable compound, SMOLANDER'S EXTRACT OF BUCHU. This medicine, by its curative properties, removes or counteracts kidney, bladder and glandular diseases, mental and physical debility, female irregularities, and all diseases of the urino-genital organs in either sex, and produces permanent health.

MR. JAMES I. FELLOWS, ST. JOHN, N. B.—SIR: Having, while at your establishment, carefully examined your prescription and the method of preparing your Compound Syrup, I felt anxious to give it a fair trial in my practice. For the last twelve months I have done so, and I find that in Incipient Consumption, and other diseases of the Throat and Lungs, it has done wonders. In restoring persons suffering from the effects of Diptheria, and the following Typhoid Fever, prevalent in this region, it is best remedial agent I have ever used. But for persons suffering from exhaustion of the powers of the brain and nervous system, from long continued study or teaching, or in those cases of exhaustion from which so many young men suffer, I know of no better medicine for restoration to health than your Compound Syrup.

If you think this letter of any service, you are at liberty to use it as you see fit.

I remain yours, &c., EDWIN CLAY, M. D.
Pugwash, N. S. Jan. 14, 1868.

IMMEDIATELY.—If every family knew the value of Miss Sawyer's Salve they would immediately purchase a box and never be without it. If your Druggist is out of this Salve and neglects to keep supplied, send seventy-five cents as directed in another column, and say you saw the advertisement in this paper.

In this city March 15th, by Rev. Geo. W. Field, Mr. Alphonso T. Webber and Miss Carrie T. Pitman, both of this city.

[illegible] & [illegible]
AUCTIONEERS,
No. 76 Federal Street, Boston,
Will commence the Auction business in Boston, and hold Regular Sales of
Foreign and Domestic Dry Goods, Millinery, Fancy Goods, Hosiery, Gloves Mats and Caps every Tuesday and Friday during the year.
Also, every Thursday, sale of BOOTS & SHOES, adapted to the New England Trade, including a large assortment of New York City-made Goods. The attention of dealers is called to the above sales, which will be peremptory for cash.
Boston, march 2, 1872. eod4w

POTASH.
By pound or ton at lowest rates.
WM. H. MANN,
mar7 45 West Market Square.

WADLEIGH HOUSE,
OLDTOWN.
The undersigned have leased for a term of years the above named Hotel, have thoroughly [illegible] the travelling public in [illegible].
A [illegible] connected with the House; also a good Stable.
[illegible] SPRINGER & PERRY.

NewspaperARCHIVE.com

LITTLE MARY'S WISH

BY MRS L M BLINN

"I have seen the first robin of spring, mother dear,
And have heard the brown thrush sing
You said, 'Hear it and wish and 'twill surely come true'
So I've wished for a beautiful thing!

thought I would like to ask something for you
But I couldn't think what there could be
That you'd want while you had all these beautiful things
Besides you have papa and me!

So I wished for a ladder so long that it would stand
One end by our own cottage door,
And the other go up past the moon and the stars
And lean against Heaven's white floor

Then I'd get you to put on my pretty white dress
With my sash and my darling new shoes
And I'd find some white roses to take up to God
The most beautiful ones I could choose

And you and dear papa would sit on the ground
And kiss me and tell me good by
Then I'd go up the ladder and far out of your sight
Till I came to the door in the sky

I wonder if God keeps the door fastened tight?
If but one little crack I could see
I would whisper, 'Please, God, let this little girl in
She's as tired as she can be!

She came all alone from the earth to the sky
For she's always been wanting to see
The gardens of Heaven with their robins and flowers
Please, God, is there room there for me

And then when the angels had opened the door
God would say 'Bring the little child here'
But he'd speak it so softly I'd not be afraid
And he'd smile just like you, mother dear

He would put his kind hands on my head
And I'd ask him and tell him for you
And I'd ask him and tell the love
...you wish me to tell him too

Then next spring the ... the robins ...
They sang over grass and flowers
... which the roof of the ladder ...
Whose top reached the heavenly bowers

And the parents had dressed the pale still child
For her flight to the summer land
In a fair white ... with a ...
Folded ... her pale small hand

And now at the foot of the ladder they sit
Looking upward with quiet tears
Till the beckoning hand and the fluttering robe
Of the child at the top appears

MISS AUCHESSON'S BLUNDER

BY FRANK LEE BENEDICT

Miss Auchesson sat and threw pebbles in to the water but this amusement proved tiresome, for there was nothing to hurt not even a frog and Miss Auchesson was in a mood to do harm to somebody or something

She had only arrived at Newport the day previous and had already learned that the ... which brought her there was an utter ... before she could open her campaign She had gone into debt for her new dresses—been obliged to whisper certain confidences to the modiste in order to obtain further credit, and, worse than anything she had agreed to stay a whole month with the Spicers and ... them make their first new house and ... unconquerable vulgarity endurable to ... watering place crowd It was a ... Miss Auchesson considered ... a sort of Napoleon the First in a small way it was humiliating to feel that she ... been so completely worsted by Fate or Lily Spencer's pretty face

She was a handsome woman extremely popular in society and possessed a delightfully frank open manner which few persons could ... it seemed odd that she had not married in spite of her lack of fortune, but some how this mission remained unfulfilled ... was never out of her mind during all the years between her eighteenth birthday and her twenty fourth However there was no comfort, her tact and clear sightedness kept her from having ... she had tried and failed Fortunately nobody suspected that, and she was ... favorite with her own ... She had ... born a bad hearted girl ... kept her heart from developing and left her terribly selfish Under all her appearance of gayety she was ... at war with destiny and the world ... the part assigned her She fairly hated the people she was obliged to court and fell into the state of regarding their prosperity as a personal wrong

So she sat there in a shadowy ... beach that morning, and thought it all over and over, and felt the crowning disappointment more than she could bear Leonard Drayton had only come home from Europe early in the spring He had really been very cordial with her, somewhat attentive in fact. She speedily made a study of his disposition, and decided that he and his surroundings offered the very match she always meant to make

She certainly judged him much more correctly than his friends generally did He was so handsome, with so much dash and glitter about him, that he was accredited with gifts he by no means possessed Miss Auchesson could have read him his character as easily as if she had been a clairvoyant in a trance He was shallow, suspicious, tyrannical and, with it all, weak; the sort of man to be unconsciously governed by any woman who knew how But he went off to Baltimore to visit some relatives, and Lily Spencer happened to be there, so while Miss Auchesson was arranging her plans in the early summer, raising heaven and earth to get to Newport with a suitable wardrobe and meet him the whole genteel comedy (with a touch perhaps of the pathetic drama) which she had arranged was rendered pointless and deprived of its ... act

She sat there thinking, when the sound of footsteps on the sand caught her ear She saw the man himself, idly strolling along the beach, looking handsomer than ever in his stylish summer attire, and with the tinge of bronze the sea winds had given his pale olive face

She knew that she presented a pretty picture in her white morning dress, set off by the peculiar blue permissible to dark complexions, the group of trees casting a becoming shadow, the grounds of the Spicer villa for a middle distance, and the sun tinted waves in front So she sat still delightfully unconscious of his approach gazing out over the sea with a wistful, dreamy expression she had cultivated for photographs, and which made her look across between a poetess and a sibyl

Mr Drayton sauntered slowly toward her, humming snatches of a song in his clear tenor voice, then the blue and white draperies attracted his attention, and he put his glass up to take a better view, possessing the defect of just sufficiently short sight to give him an excuse for the use of lunettes He looked then came forward but Miss Auchesson watching all the while she was doing Sappho saw that his face did not brighten into the least show of satisfaction and once again that desire to hurt somebody or something rose in her soul She lifted her eyes at exactly the right instant—did a pretty bit of facial distribution, allowing the expression to change from doubting wonder to surprise, then melt into a charming smile of welcome

"You are my first visitor except a swallow" said she, holding out her hand "How do you do Mr Drayton? I am delighted to see you"

He took the daintily gloved fingers and ... something about the pleasure of meeting her and she rattled on in her merriest most entertaining way She saw that he seemed relieved and at ease, and knew him so well that she understood the reason He was one of those men who always think every woman falls desperately in love with them and as he had flirted a good deal with Miss Auchesson felt a little awkward at meeting her for the first time since his engagement had been made public She could have struck him in the face with keen enjoyment, for though her life had taught her to flatter and bend she was a haughty woman at heart with a fierce hatred and scorn for her own powers of dissimulation

"And you only came last night" he said
"How wise I was to obey the impulse that urged me out for an early walk"

"I am sure it was just an interposition of fate in my favor, returned she "I was just thinking about you a while ago and wanting to see you"

Man like he showed somewhat imbecile ... effort to smile and answer properly—that was a slight consolation

"I have never had a chance to congratulate you" she went on "but I do now most heartily Lily Spencer is one of the sweetest girls I ever knew, and, O, dear me, you'll be as happy as the prince and princess in the fairy tale One might detest the pair of you, only you are both so nice one has to be glad at your fortune."

He was horribly flattered, she knew that he was thinking her a very handsome agreeable woman"

"I only might be able to say something fit in return," said he, "but I can only thank you in my poor way"

"The best way possible" cried she "because I am sure it is sincere. You know we were good friends last spring, you were pleasant and kind, and I never forget such things I shall always insist on believing that my good wishes in your behalf had something to do with obtaining such complete happiness."

"I am sure I shall be delighted to think so," exclaimed he. "It was very amiable of you to remember that."

"Ah, then I don't think ... It ... didn't consider ... me with the success of people ... indifferent."

"As if anybody could be indifferent to Miss Auchesson!"

"Well, I hope not, I want to be either liked or hated" she replied, in the brusque fashion that had given her a reputation for candor. She did it well, and small wonder she had studied the accomplishment carefully

When Leonard Drayton halted, he had no intention of delaying longer than the instant courtesy might demand; but half an hour after her dangerous eyes first met his, he was still seated beside her and had told her a great deal about his betrothal and his future plans, receiving more artful flattery than an ordinary woman could have managed in a month

She found he had an appointment with Lily Spencer, and kept him beyond the proper time, indeed, had to remind him of his duty, so felt that she had done a fair morning's work by way of commencement.

"I am sure you'll be scolded," said she, with a pretty childish laugh "I'm so glad—it will do you good!"

Of course he sat down again there is hardly a man who has not donkey enough in his composition to be caught in that trap!

Finally she sent him away, but he had promised to come to the villa for her at two o'clock, in order that she might visit Lily in his company

"Please make her glad to see me! I was always very very fond of her, but I dare say she thinks me a horrid old cat for you know I am twenty four and she is not nineteen yet"

"She will be delighted to have you come," Drayton averred

"But not if she thinks I kept you too late for your engagement, returned Miss Auchesson "That is something no girl can abide"

"Lily is not so foolish" he assured her

"I don't know that I think it is foolish—Anyhow I'm not going to have her hate me! I shall say I sent you off in time so it will be our little friendly secret n'est ce pas?"

She held out her hand and flashed another bewildering glance at him then changed her mind and would go back to the house, only he must leave her at the gate—not a step further should he come So he went off mightily pleased with himself, and Miss Auchesson walked on to the villa thinking what a vapid, shallow animal he was, and wondering at herself for caring about him yet she knew it was a fact—she came nearer loving him than she had done any man that ever approached her

Then she was forced to endure unmitigated Mrs Spicer for two long hours and felt that no creatures life was ever such a torment as hers But Mrs Spicer discovered no lack of interest or patience in the long histories she poured out and as ever so many people left their cards for Miss Auchesson that morning and of course had to do the same civily by her hostess, the worthy soul thought what a lucky woman she was to have secured her guest. On her side, Miss Auchesson began to wonder whether in case things ... to the worst that dressmaker's ... could not be cleverly hitched on the Spicer accounts that were always punctually paid though they were longer than a Welsh genealogical table

Mr Drayton came for her at the appointed time and Miss Auchesson was so perfectly ... and so ... to meet his fiancee so interested so frank and cordial, that Lily felt a little conscience smitten at not having cared enough for her to think of her a dozen times during the months they had been separated Besides she seemed such an old friend of Drayton's that of course she must like her But Miss Auchesson planted her ... and did it very neatly, just as she was ... "It that bad boy was late this morning" said she "he stopped somewhere on the way I gave you my word I sent him off in ample time"

Then she kissed Lily and made her promise to come next day to the villa, and gave such a ludicrous account of the Spicers and the way in which they wore themselves out trying to be fashionable that ... could not have helped laughing, "But it's wicked to tell," she added "only I know you two won't repeat it They're the best-hearted people in the world! Dear Mrs Spicer was absolutely ill when I refused to come I'm sure it's very good of them to want me, and you know a woman who will soon be an old maid and has to live with a step mother and three half sisters, appreciates being liked—though of course they're good to me, but I must be ... their way

It doesn't sound well when written, but the manner of saying it was irresistible A stone dragon must have pitied her—felt that under all her gayety there was a ceaseless heart ... that Cinderella's kitchen was a paradise compared to the home of this brilliant creature

So the visit was pleasant to Lily, only it was not pleasant to be told that any woman sent her lover back! She had no capabilities for growing absurd or jealous, but she did not like it This morning was the beginning of a rapid intimacy, and the engaged pair found Miss Auchesson so charming that she was never in the way, and the sight of their happiness did her such good—renewed her faith in human nature! Anything that she could do to show how she appreciated them both—she should be so glad—and—and—through a long string of pretty offers and dramatic speeches. For a while Lily liked Miss Auchesson, and was so sorry for her because somehow she had the impression that she was a very sad lonely creature at heart

[To be Concluded]

I H. CLERGUE

117 Exchange St
Ladies and Gent's
WIG MAKER
And
Hair Manufacturer

Where can be found a Large Assortment of latest style Chignons Braids Switches and Curls Wigs Half Wigs and Front Pieces Old Hair repaired at short notice Also an assortment of Yankee Notions and Fancy Goods ... mar8

Wanted.

At the Bangor House, SEVERAL OFFICE BOYS and A SECOND PORTER Those that have had experience employed
feb 9 tf O M SHAW.

28 Main St. 28

Is the place to get your

Watches, Clocks,

AND

JEWELRY,

Cheaper than at any other place in the City of Bangor

Please Call and See.

B. F. S. PATTEN.

Bangor April 20, 1871

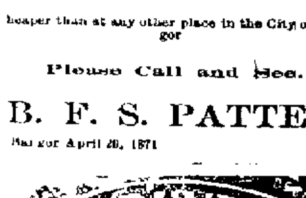

CAUTION.—All genuine has the name "Peruvian Syrup," (not Peruvian Bark,) blown in the glass A 32-page pamphlet sent free J P Dinsmore, Proprietor, 36 Dey St. New York. Sold by all Druggists.

AMERICAN AND FOREIGN PATENTS

R. H EDDY,

SOLICITOR OF PATENTS

For Inventions, Trade Marks or Designs

No. 76 State Street, opposite Kilby Street, Boston.

After an extensive practice of upwards of thirty years continues to secure patents in the United States; also in Great Britain, France and other foreign countries. Caveats Specifications, Assignments, and all papers for Patents executed on reasonable terms with dispatch. Researches made to determine the validity and utility of Patents of inventions and legal and other advice rendered on all matters touching the same. Copies of the claims of any patent furnished by remitting one dollar Assignments recorded in Washington.

No Agency in the United States possesses superior facilities for obtaining Patents or ascertaining the patentability of inventions.

All necessity of a journey to Washington to procure a Patent, and the usual great delay there are here saved inventors

TESTIMONIALS

"I regard Mr Eddy as one of the most capable and successful practitioners with whom I have had official intercourse

CHARLES MASON Commissioner of Patents."

"I have no hesitation in assuring inventors that they cannot employ a man more competent and trustworthy, and more capable of putting their applications in a form to secure for them an early and favorable consideration at the Patent Office.

EDMUND BURKE
Late Commissioner of Patents."

"Mr. R. H. Eddy has made for me over THIRTY applications ... [illegible]

Boston, Jan. 1, 1872. ... 1yearly

Real Estate.

House for Sale.

The Levi Emerson House and Lot on the Hampden Road House 1½ stories, and finished throughout. Lot 63 by 200 feet. Also store adjoining. Enquire on the premises.
mar11 1w* P HARRINGTON.

To Lease.

TENEMENT in True Block, Court Street, large enough if wanted, for a Boarding House Possession given March 15th.
W T HILLIARD,
mph4 tf Or, R S PRESCOTT

For Rent.

FIVE ROOMS in good repair, suitable for a small family Apply to
CHARLES SORENTZ
mch12 6 Kenduskeag Bridge

For Sale.

Dwelling House and Store in Brewer

The House and Store now occupied by Dr J D LOCKWOOD as a dwelling and Drug Store is for sale, Location for any kind of business the best in Brewer Near the Bridge, and opposite Messrs Farrington Brothers. Enquire on the premises or R S PRESCOTT Esq 12 Central St Bangor
mch2 eod tf

For Sale.

Fifty acres of Woodland, Pasturage and Meadow on Essex Street, about three miles from the Post Office, known as the Marden lot, will be sold on favorable terms, by applying to
THOMAS B LINCOLN,
mch4 Tu&F 138 French St, Bangor

Farm for Sale.

Situated in East Hampden two miles from the Bangor Post Office, containing about 20 acres of land all under good cultivation, good buildings attached cuts from 15 to 20 tons of good English hay, besides pasturing two or three cows during the summer Will be sold low with farming tools, stock and furniture as the subscriber wishes to move West For further particulars inquire of the subscriber on the premises
H WHITCOMB
f b28 1w* tf

Great Bargain.

On or near the Avenue, five miles from the City of Bangor, one farm, 16 acres. Good Barn, comfortable House, and good Orchard Another farm, 150 acres of good farming land, good House Sheds and Barn Stock and Farming Utensils Also two good wood lots, 6 miles from the City of Brewer Apply at the premises
JOHN BRACKETT.
mar2 eod&w9 tf

Assignee's Sale of Real Estate

By virtue of an "Order Concerning Sale of Property by Assignee," from the District Court of the United States for the District of Maine, in the matter of Cony Hodgkins, Bankrupt, in Bankruptcy on THURSDAY, the 28th day of March, 1872, at 10 o'clock A M, I will sell at public auction at the store lately occupied by said Bankrupt in Upper Stillwater Village in Oldtown, the following Real Estate belonging to said Estate in Bankruptcy,

The south half of lot No 14 in the Cobb Tract, (so called) in Oldtown, containing fifty acres more or less described in deed of Francis A Gould to said Bankrupt dated June 14th, 1870 recorded in Penobscot Registry of Deeds Vol 407, page 381

Also a certain lot or parcel of land situate in Upper Stillwater on Marsh Island (so called) on the east side of the Oldtown road, and conveyed to said Bankrupt by deed of A Hodgkins dated April 29, 1871, recorded in Penobscot Registry of Deeds, Vol 409, page 380

Also a certain lot or parcel of land with the buildings thereon, situate in Upper Stillwater Village, in Oldtown, being village lot No 8 on the west side of Bennoch road in said Upper Stillwater, being said Bankrupt's homestead) and described in deed E G Warren to Cony Hodgkins, dated May 29 186 , recorded in Penobscot Registry of Deeds V 1 368, page 151 subjected to a mortgage from said Bankrupt to Hannah Hambleton of said Oldtown, dated May 16th, 187 , for four hundred dollars

Also a certain other lot of land with the store thereon, situate in Upper Stillwater Village in said Oldtown described as follows, to wit Easterly by the Canal, southerly by the Oldtown road, westerly by a line drawn at right angles with said Oldtown road so that said line shall be thirty five feet from the southwesterly line of said store, northerly by a line drawn parallel to said Oldtown road, and eighty two feet distant therefrom, and being the same premises deeded to said Bankrupt by Julia A Jameson by deed dated December 4th 1868, and recorded in Penobscot Registry of Deeds, Vol 386, page 12 —subjected to a mortgage from said Bankrupt to James McLoud of said Oldtown, dated January 17th, 1870, on which there is now due to said McLoud about two hundred dollars
Terms of sale cash

HENRY L MITCHELL,
Assignee of CONY HODGKINS, Bankrupt
Bangor, March 6th, 1872 3tawtmar28

Timber Land

FOR SALE!

The undersigned, Administrators on the estate of Samuel H Dale, deceased, give notice that on THURSDAY the 13th day of June next, at 10 o'clock A M, they will sell at public auction at the City Hall in Bangor the following described lands belonging to said Estate

Aroostook County

Half west half Township No 16 Range 3,	5 200	acres
Blocks Township No 8, Range 5	1 755	do
Blocks Township No 7, Range 6	5 460	do

Penobscot County.

In Township No 1 North Division	9 00	do
Township No 6, Range 7	22 40	do
East half Township No 5 Range 8,	11, 40	do
Southeast quarter Township No. 6, Range 8,	6,010	do
Half undivided with John B Foster, 4 143 acres in Township No 3, Range 9 on west line of said town,	2,071	do
Lots in Burlington (Haskell lots)	740	do
Block in Lowell called Pierce block,	1,000	do

Piscataquis County

Southwest quarter and east half Township No 7, Range 9,	17,982	do
Half undivided Township No 9, R 10,	12,493	do

Somerset County

Half undivided Township No 1, R 4, B K P,	11 520	do

Persons desirous of purchasing will have the present season of winter and spring to explore and examine, with a view of ascertaining the value of the lands

Terms of sale, on third cash, balance satisfactory notes one two and three years with annual interest payment secured by mortgage
NATH'L H DILLINGHAM
FRANKLIN A WILSON
feb 9 1872 tjune13 Administrators

For Sale.

A two Story House Ell and Stable, all connected, with 2½ acres of land 4½ miles from Bangor, (opposite the John Hichborn place,) in Hampden Terms Liberal
Inquire of CAPT JAS B WILLIAMS, at Pearl and Williams, No 50, Main Street, Bangor, Maine
nov6 tf

For Rent.

Store in Nichols' Block, Dexter Maine, one of the best locations in town Apply to E C, NICHOLS, Bangor, or A H JOHNSON, Esq, Dexter may9

Tenements to Rent.

Enquire at subscriber's Insurance Office, corner Central and Hammond Streets
Jul e16 J. W. HATHAWAY

For Sale.

Valuable Water Power, Mills, Houses, Store &c, at Howland, Penobscot County Me

The valuable property at the mouth of the Piscataquis River County of Penobscot, Maine, consisting of a valuable Water Power, Mill Privilege, Mills, Houses Store and Shops and about forty five acres of land adjoining, (being the property formerly owned and occupied by the late Hon Wm. Miller,) making one of the most desirable locations for manufacturing lumber or anything else, in Maine It is also a particularly desirable location for a large Tannery there being large quantities of Hemlock bark in the immediate vicinity

—ALSO—

About twenty three hundred acres of timber land covered with pine spruce, Hemlock, Cedar, &c all within four and one half miles of the Mills, will be sold with the above if desired.

The above property is thirty five miles above Bangor, on the Penobscot River, and in easy communication with the European and North American Rail Road.

Parties wishing to examine will call on FRANK DAVIS, SAMUEL DAVIS, FRANK INGALLS, or JOHN HALEY, at Howland

For price and terms or any other information regarding it, call on or address D W, MILLER, Attorney for the heirs of the late N J Miller, or N. JONES MILLER, JR,
No 90½ Commercial Street, Portland, Me.
Price low, terms easy
June15

75,000 Acres

OF GOOD

Timber Land

For Sale at a Low Rate,

Situated on Moose River, in the town of Greig, Lewis County, New York

Said timber consisting of White Hemlock Spruce, Pine and Hardwood. The subscribers own two large tanneries, located on the aforesaid tract, which will consume the hemlock bark, thus enabling the land and timber to be purchased at a comparatively cheap rate. The timber is excellent in quality in all particulars. The aforesaid tract of land is easy of access, being only from six to fifteen miles from both the Black River R. R. and Black River Canal which lead direct to the Albany Market. The land is comparatively level, well watered and good for farming purposes. Moose River, which extends through the tract, is a large stream and empties into Black River, where the aforesaid Canal leads into Black River. At this point or junction of the rivers, is a fall of sixty (60) feet, over which the waters of both rivers flow thus forming an unlimited water power (we might say right in the Canal and at the Depot,) to which Moose River will carry the immense amount of timber from the aforesaid lands.

Any parties desiring to manufacture ... would do well to give this rare opportunity their attention. The land and timber can be purchased at a low rate ... For further particulars address ...
[illegible]

GEORGE'S HOTEL,

Main Street Thomaston.

This old, well-known and favorite Hotel has been leased by the undersigned, and been renovated, remodeled and furnished, and is now opened for permanent and transient boarders.

It will be amply supplied with all that is necessary for the comfort and convenience of its patrons

The undersigned's old acquaintances and friends at the LYNDE HOUSE, where he has officiated as CLERK since its opening, will please take notice of his NEW HABITATION He will be happy to meet them

Coaches to take passengers to and from the cars

A good Livery Stable connected with the house.
WILLIAM K BICKFORD
Thomaston, Nov 1, 1871 nov20

Foxcroft Exchange,

FOXCROFT, ME.

The subscriber, formerly of Franklin House has taken this new and comfortable Hotel, and will spare no pains to make it in every respect, exactly what the travelling public desire
Good Stable connected with the house
mar24 R QUIMBY

LYNDE HOTEL

ROCKLAND, MAINE

G. A. LYNDE, - - Proprietor.

THE HOUSE has been erected the present season, on the corner of Park and Main St Rockland, and is now open for the public patronage

Clean beds, pleasant rooms, good fare and careful attendance will be offered to the guests of this house, and no pains will be spared to make their stay agreeable, Nearly every room looks out upon the bay, and every room in the house is pleasant thus affording to persons desirous of enjoying the sea breeze and spending the summer months, an opportunity to do so without locating on an island where they can enjoy the sea air and nothing else

Have taken especial pains to prepare convenient sample rooms

Carriages to take passengers to and from the house free of charge

Good Livery Stable connected with the house and good stable for transient horses
aug3 tf

MUSIC,

A good assortment of SHEET MUSIC may be found at
S F COBB'S,
No 5, Gothic Block, Main Street.
feb2 tf

SKILES'S

EXTRACT

A Standard Preparation, endorsed by the most reliable Physicians and its astonishing curative powers attested by thousands who have used it

It is a sure, quick remedy for all diseases of the Urinary Organs existing in male or female, Irritation or Inflammation of Kidneys or Bladder, Gravel Diabetes, Red lish Sediment in Urine, Thick, Cloudy Urine, Mucous and Involuntary Discharges from Urethra, Retention or Incontinence of Urine, Chronic Catarrh of Bladder and all Chronic Maladies of the Urino-Genital Organs

For sale by all Druggists and Dealers in Medicine everywhere nov27-eodly

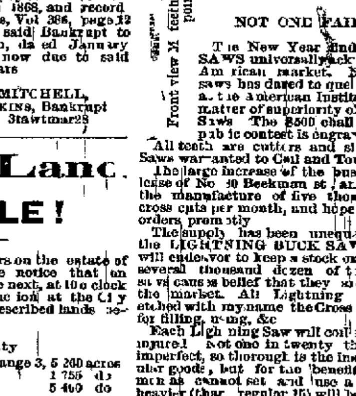

NOT ONE FAILED IN 20,000

The New Year finds the LIGHTNING SAWS universally acknowledged to lead the American market. No manufacturer of saws has dared to question or publicly test at the American Institute or elsewhere, the matter of superiority of the latest improved Saws The $500 challenge for expenses of public contest is engraved on each saw.

All teeth are cutters and simple as old V All Saws warranted to Cut and Touch uninjured

The large increase of the business has compelled lease of No 80 Beekman st, and arrangements for the manufacture of five thousand LIGHTNING cross cuts per month, and hope to be able to fill all orders promptly

The supply has been unequal to the demand for the LIGHTNING BUCK SAW but hereafter I will endeavor to keep a stock on hand The sale of several thousand dozen of the above-mentioned saws causes belief that they are the best blades in the market. All Lightning Saws are indelibly etched with my name the Cross Cuts with directions for filling, using, &c

Each Lightning Saw will cut and touch ends uninjured Not one in twenty thousand has proved imperfect, so thorough is the inspection of these regular goods, but for the benefit of such unskilled men as cannot set and use a thin Saw, a gauge heavier (than regular 16) will be inserted to order Since commencement of dust space, one year ago no complaint of clogging has been received The Lightning Saws are equally adapted for large and small timber, soft or hard wood, but soft timber requires saws to be set wider Lightning Saws are all set and sharp and ready for use when sent out, also two gauges them ... back

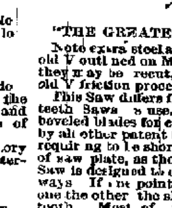

"THE GREATEST INCLUDES THE LESS"

Note extra steel and durability as contrasted with old V outlined on M tooth. After wearing teeth out they may be recut, or sold to some admirer of the old V friction process, used by all other Saws

This Saw differs from all the well-known clearing-teeth Saws in use. The Lightning teeth are also beveled blades for cutting, while clearing-teeth used by all other patent Saw are dust removers merely, requiring to be shortened, and are left full thickness of saw plate, as they do no cutting The Lightning Saw is designed to cut timber by direct action both ways If one point of M tooth was set one way and one the other the slant would rub and lift out the tooth Most of the large Hardware Jobbing Houses in America now handle my goods. BEWARE of worthless infringements, for which I am seeking legal redress under Patents, Trade Mark, and Copy right

NEW-YORK, AM INSTITUTE FAIR BUILDING, Nov 4, 1871

E M BOYNTON, 78 Beekman st., New York—SIR This certifies that I saw the Lightning Cross-Cut Saw, worked by hand, by two men, Nov 2 at this Fair Said men and saw cut off a sound 8x9 inch chestnut log in 3½ seconds, and 16 cuts of same, continuously in two minutes and 18 seconds or at a rate of a cord of wood in less than nine minutes I am satisfied that for all purposes of cross-cutting large and small timber your cross-cuts and wood saws have no rival in speed, in ease, and in simplicity

I believe their universal use would save a vast amount of money and time, and lighten the toil of millions of men
J W BLAKE,
Superintendent and Engineer American Institute Fair

N B. These extreme tests are quoted merely to prove what should be obvious—that direct cutting is better than the old V friction process used by all other saws

Honest hardware men will procure the genuine for their customers, even if they are overstocked with inferior goods, and where they do not keep them, Agents are wanted A six foot Cross-Cut and Buck Saw sent on receipt of $6, Express will cost from 40 cents to $1 to places this side of the Mississippi River by special cont act

N B Millions of Axes are used for cutting wood, a Lightning Cross-Cut Saw, either for one man or for two, will cut five times as fast as an axe why not try them? Also Lightning Ice Saws, 4 to 6 feet long, suitable for general use

See that the name and warrant are on each saw

E. M. BOYNTON,

Sole Proprietor and Manufacturer,

78 Beekman St., New York.

FOGG & BRIDGES, Agents for Eastern Maine, 47 West Market Square Bangor, Maine
nov30 feb3 tf d&w51

BANKRUPT NOTICE

The Bangor Daily Whig and Courier, and Bangor Weekly Courier, have been designated as the official newspapers in Bangor for the publication of notices of proceedings in Bankruptcy

By the amendment of July 14th, 1870 of the Bankrupt Act, the payment of a dividend is not required to entitle petitioners in Bankruptcy to a discharge from debts contracted before January 1st 1869
CHARLES HAMLIN
dec20 Register in Bankruptcy

In the District Court of the United States for the District of Maine.

IN BANKRUPTCY

In the matter of JOHN F SPRAGUE, Bankrupt

DISTRICT OF MAINE ss —At Bangor the 8th day of March, A D 1872

The undersigned hereby gives notice of his appointment as Assignee of John F Sprague of Shirley, in the County of Piscataquis and State of Maine, within said District who has been adjudged a Bankrupt upon his own petition by the District Court of said District, filed on the 12th day of January A D 1872
HENRY L MITCHELL Assignee
62 West Market Square, Bangor
mar12 3Tu&w1t11

WALDO ss —Supreme Judicial Court January Term, 1872

AMOS GROUT vs CARLETON S. BRAGG Jr

And now on suggestion to the Court that the Defendant, at the time of service of the writ, was not an inhabitant of this State, and had no tenant, agent, or attorney within the same that his goods or estate have been attached in this action, that he has had no notice of said suit and attachment, it is ORDERED, that notice of the pendency of this suit be given to the said Defendant, by publishing an attested copy of this Order, together with an abstract of the Plaintiff's writ, three weeks successively in the Bangor Daily Whig & Courier, a newspaper printed at Bangor, in the County of Penobscot, the last publication to be not less than thirty days before the next term of this Court, to be holden at Belfast, within and for the County of Waldo, on the third Tuesday of April, 1872, that said Defendant may then and there appear, and answer to said suit, if he shall see cause.

Attest —W. G FRYE, Clerk.

Abstract of Plff's Writ—Assumpsit on an indorsement ... [illegible]

OFFICIAL.

LAWS OF THE UNITED STATES.

Passed at the Second Session of the Forty-second Congress.

[GENERAL NATURE—No 1]

AN ACT relating to the limitation of steam pressure on towing and freight boats on the Mississippi river and its tributaries

Be it enacted by the Senate and House of Representatives of the United States of America in Congress assembled, That the provisions of an act entitled "An act to provide for the better security of life on vessels propelled in whole or in part by steam" &c., approved February twenty-eighth, eighteen hundred and seventy-one so far as they relate to the limitation of steam pressure of steamboats used exclusively for towing and carrying freight on the Mississippi river and its tributaries are hereby so far modified as to substitute for such boats one hundred and fifty pounds of steam pressure in place of one hundred and ten pounds, as provided in said act for the standard pressure upon standard boilers of forty two inch diameter, and of plates of one-quarter of an inch in thickness, and such boats may, on the written permit of the supervising inspector of the district in which such boats shall carry on their business, for a period of six months from and after the passage of this joint resolution, be permitted to carry steam above the standard pressure of one hundred and ten pounds, but not exceeding the standard pressure of one hundred and fifty pounds to the square inch.

J G BLAINE,
Speaker of the House of Representatives
SCHUYLER COLFAX,
Vice President of the United States and President of the Senate
Approved, December 20 187
U S GRANT

[GENERAL NATURE—No. 2]

AN ACT to establish post-roads

Be it enacted by the Senate and House of Representatives of the United States of America in Congress assembled, That the following be established as post-roads

ALABAMA

From Gordon, via Sellers, to Campbellton, in Florida

From Gross Plains via Collinsville, Gulleys Thompsonville, and Huff's Gap, to Brock's

From Jasper to Elyton

From Fulton to Bexar

From Chepultepec to Springville

From Columbia to Fort Gaines, in Georgia

ARKANSAS

From Binkley to Jacksonport.

DAKOTAH.

From Bon Homme to Springfield

FLORIDA.

From Deadman's Bay, via Spring Warrior, Hampton Springs, Perry C H, Lovett's Mills, St. Augustine Crossroads, McCall's Academy, to Quitman, in Georgia

From Mellonville, via Appopka and Oakland, to Orlando

GEORGIA

From Washington to Lincolnton

INDIANA.

From Huntingburg, via Bretzville and St. Anthony to Schnellville

From Benn ... Switch to Wanpecong

From Hillsborough to Jacksonville

From Liberty to Fairhaven

IOWA.

From Fontanelle to Custon

From Spencer via Sibley and Rock Rapids, to Sioux Falls in Dakotah

From Eldora to Waterloo

From Lemars to Orange.

From Lemars to Beloit.

From Carroll to Winterset

From Yatton to Columbus City

From Stuart, via Arbor Hill, to Creston

ILLINOIS

From Colchester to Fandon

IDAHO

From Rock Creek to Six Islands

KENTUCKY

From Frankfort via Peak's Mills, to Owenton

LOUISIANA

From New Orleans to St Bernard

MICHIGAN

From Lapeer to North Branch

From North Branch to Doyle's Mills

From North Branch, via Clifford, in Michigan, to Newberry

From Lapeer to Hadley

From Milford to Holly

MAINE

From Waldoboro', via North Waldoboro, to Washington

From Washington to Liberty Village

MISSOURI.

From Wheeling to Linley.

From Schell City to Stockton

From Appleton City to Rosco

From Osceola to Stockton

From Tuscumbia to Rocky Mount.

From O'Fallon, via Cottleville and Dalhoff to O'Fallon

From St Charles to Alton, in Illinois

From Altona to Lucas

From State Line, via Jonesville and Brosley, to Burdett

From Hermitage to Nevada City

From Barnumtown to Roney.

From Newark to Locust Hill

MINNESOTA

From Carver to Henderson

MISSISSIPPI.

From Brookville to Pickensville

MASSACHUSETTS.

From New Bedford to Rochester

NEW YORK.

From Cuyler, via New Boston, to Tayler

From Haskinville to Cohocton.

From Carthage to Copenhagen

From Romulusville to Fayette

From Hale's Eddy, via New Baltimore and Dan ville, in Pennsylvania, to Gulf Summit;

NORTH CAROLINA

From Burnsville to Pensacola

From Ridgeway to Hilliard's Store

From Boone to Bowling Rock

OHIO

From Liberty, via Goodwin, to Fair Haven

From Van Wert, via Wolfcale's Mills and Blakie's Store, to Decatur

From Massillon to Wilmot

From Canton to Hartville

OREGON

From Pendleton to Dalles

NEBRASKA

From Grand Island, in Hall County, via St Paul and the north fork of the Loup River, to Helena, Montana

From Norfolk, in Madison County, to Fort Laramie, in Wyoming

From Red Cloud to Denver, in Colorado

From Niobrara to Fort Laramie, in Wyoming

TENNESSEE,

From Dover to Erin

From Dover to Murray, in Kentucky

From Johnson City to Marion, in North Carolina.

From Dyersburg, via Rosllor's, Pearces, and Fishers, to Trenton

From Trenton, via Eaton and Friendship, to Dyersburg

From Kenton, via Masons Hall, to Deavenport.

WEST VIRGINIA

From Buckannon to Beallington,

From Valley Head, via Webster C H to Sum mervile

VIRGINIA

From Gladeville to Grundy

From Elk Creek to Carsonville.

From Pattonsville, via Cedar Point, to Sneyds ville

From King George, via Shiloh, Payne's Store, and Leedstown, to Foneswood

From Heathsville to Burgess, Store

WISCONSIN.

From New London to Weyauwega

From Pensaukee, via Brookside, to West Pensaukee

Approved, January 10, 1872

[GENERAL NATURE—No 3]

AN ACT to establish post-roads.

Be it enacted by the Senate and House of Representatives of the United States of America in Congress assembled That the following be established as post roads.

PENNSYLVANIA

From Lebanon, via Fontana, Colebrook, Mastersonville, Old Line, and Sporting Hill to Manheim

From Aunville via Bellview and Water Works Fostrnestown

CONVENTION between the United States of America and the Republic of Nicaragua Extradition. Signed June 25, 1870 ratified April 11 1871, ratifications exchanged June 24, 1871, proclaimed September 19, 1871

BY THE PRESIDENT OF THE UNITED STATES OF AMERICA

A PROCLAMATION.

Whereas a convention for the extradition of criminals between the United States of America and the Republic of Nicaragua was concluded and signed at Managua by their respective Plenipotentiaries, on the twenty fifth day of June, 1870, which convention being in the English and Spanish languages, is word for word as follows

Extradition Convention between the United States of America and the Republic of Nicaragua

The United States of America and the Republic of Nicaragua, having judged it expedient, with a view to the better administration of justice, and to prevention of crimes within their respective territories and jurisdiction, that persons convicted of, or charged with the crimes hereinafter mentioned and being fugitives from justice, should, under certain circumstances, be reciprocally delivered up, have resolved to conclude a convention for that purpose and have appointed as their Plenipotentiaries the President of the United States, Charles N Riotte a citizen and Minister Resident of the United States in Nicaragua, the President of the Republic of Nicaragua Mister Tomas Ayon Minister for Foreign Relations, who, after reciprocal communication of their full powers found in good and due form, have agreed upon the following articles, viz

ARTICLE I

The government of the United States and the government of Nicaragua mutually agree to deliver up persons who, having been convicted of or charged with the crimes specified in the following article, committed within the jurisdiction of one of the contracting parties, shall seek an asylum or be found within the territories of the other Provided, That this shall only be done upon such evidence of criminality as, according to the laws of the place where the fugitive or person so charged shall be found would justify his or her apprehension and commitment for trial, if the crime had been there committed.

ARTICLE II

Persons shall be delivered up, who shall have been convicted of or be charged, according to the provisions of this convention, with any of the following crimes

1 Murder, comprehending assassination, parricide, infanticide, and poisoning

2 The crimes of rape, arson, piracy, and mutiny on board a ship, whenever the crew, or part thereof, by fraud or violence against the commander, have taken possession of the vessel

3. The crimes of burglary, defined to be the action of breaking and entering by night into the house of another with the intent of committing felony, and the crime of robbery defined to be the action of feloniously and forcibly ... from the person of another ... [illegible]

4. The crime of forgery ... [illegible]

5. ... [illegible] ... of counterfeit ...

money, either coin or paper, of public bonds, bank notes, and obligations, and in general of all titles of instruments of credit, the counterfeiting of seals dies, stamps, and marks of State and public administrations and the utterance thereof

6 The embezzlement of public moneys, committed within the jurisdiction of either party, by public officers or depositors.

7 Embezzlement by any person or persons hired or salaried to the detriment of their employers, when these crimes are subjected to infamous punishment

ARTICLE III

The provisions of this treaty shall not apply to any crime or offence of a political character, and the person or persons delivered up for the crimes enumerated in the preceding article, shall in no case be tried for any ordinary crime committed previously to that for which his or their surrender is asked

ARTICLE IV

If the person, whose surrender may be claimed pursuant to the stipulations of the present treaty shall have been arrested for the commission of offences in the country where he has sought an asylum or shall have been convicted thereof, his extradition may be deferred until he shall have been acquitted or have served the term of imprisonment to which he may have been sentenced

ARTICLE V

Requisitions for the surrender of fugitives from justice shall be made by the respective diplomatic agents of the contracting parties, or, in the event of the absence of these from the country or its seat of government, they may be made by superior consular officers. If the person whose extradition may be asked for shall have been convicted of a crime, a copy of the sentence of the court in which he may have been convicted, authenticated under its seal and an attestation of the official character of the judge by the proper executive authority and of the latter by the minister or consul of the United States or of Nicaragua respectively, shall accompany the requisition When however, the fugitive shall have been merely charged with crime, a duly authenticated copy of the warrant for his arrest in the country where the crime may have been committed, and of the depositions upon which such warrant may have been issued, must accompany the requisition as aforesaid The President of the United States or the proper executive authority in Nicaragua may then issue a warrant for the apprehension of the fugitive, in order that he may be brought before the proper judicial authority for examining the question of extradition If it should then be decided that according to law and evidence, the extradition is due pursuant to this treaty, the fugitive may be given up according to the forms prescribed in such cases

ARTICLE VI.

The expenses of the arrest, detention, and transportation of the persons claimed shall be paid by the government in whose name the requisition shall have been made

ARTICLE VII.

This convention shall continue in force during five (5) years from the day of exchange of ratifications but if neither party shall have given to the other six (6) months previous notice of its intention to terminate the same the convention shall remain in force five (5) years longer, and so on

The present convention shall be ratified and the ratifications exchanged at the capital of Nicaragua or any other place temporarily occupied by the Nicaraguan government, within twelve (12) months or sooner if possible.

In witness whereof the respective Plenipotentiaries have signed the present convention in duplicate, and have thereunto affixed their seals

Done at the city of Managua, capital of the Republic of Nicaragua, the twenty fifth day of June one thousand eight hundred and seventy, of the independence of the United States the ninety fourth and of the Independence of Nicaragua the fifty ninth

[SEAL] CHARLES N RIOTTE
[SEAL] TOMAS AYON

And whereas said convention as amended has been duly ratified on both parts and the respective ratifications of the same were exchanged at Managua on the twenty fourth day of June last, by Charles N Riotte, Minister Resident of the United States and J D Rodriguez Member of the Chamber of Deputies of Nicaragua, on the part of their respective governments

Now therefore, be it known, that I, ULYSSES S GRANT, President of the United States of America, have caused the said Convention to be made public, to the end that the same and every clause and article thereof may be observed and fulfilled with good faith by the United States and the citizens thereof

In witness whereof, I have hereunto set my hand and caused the seal of the United States to be affixed

Done at the city of Washington this nineteenth day of September, in the year of our Lord one thousand eight hundred and seventy-one, [SEAL] and of the Independence of the United States of America the ninety sixth
U S GRANT

By the President
HAMILTON FISH, Sec'y of State.

Hinckley & Egery Iron Company

Corner of Oak and Washington Sts., Bangor,

MANUFACTURERS OF

Stationary Steam Engines and Boilers, Gang, Single Muley, and Circular Saw Mills, Clapboard, Sapping, Shingle and Lath Machines, and other machinery for manufacturing lumber. Cast Iron Water Wheels, Shafting and Gearing. Bark Mills and Tannery Iron Work, all of the latest and most approved patterns Also Mayhew's new improved revolving Shingle Machines, the best in the market
Bangor, March 1 1872

Wood for Sale

44 Exchange Street,

January 9 1872 M. LINCOLN.

Shell and Jet

JEWELRY,

Just received and for sale cheap, at

B F. S. PATTEN'S,

28 Main Street.

Call and take a Look.

nov13 f

FOR CHRISTMAS & NEW YEAR'S

GIFTS.

Ladies Furs in setts of Sable, Mink, Ermine, Black Martin Seal, Black and White Astrachan, Fitch, Siberian Squirrel, Novelties in Misses' and Children's Muffs Boas and Ties, in White Astrachan, White Fox and Coney. Also, some beautiful styles Gents' Toilet Slippers, at prices to suit Call and examine
42 MAIN STREET,
dec21 J. A. CROWELL.

LIPPMAN'S

GREAT GERMAN BITTERS

—THE—

Purest Medicated Cordial

—OF—

THE AGE.

Lippman's Great German Bitters strengthens the debilitated

Lippman's Great German Bitters cures Kidney Complaints

Lippman's Great German Bitters, cures Female Complaints

Lippman's Great German Bitters, the most delightful and effective in the world.

Lippman's Great German Bitters cures "never well" people.

Lippman's Great German Bitters give an appetite

Lippman's Great German Bitters cures Liver Complaint

Lippman's Great German Bitters gives to digestive organs

Lippman's Great German Bitters gives energy

Lippman's Great German Bitters cures Nervousness.

Lippman's Great German Bitters regulates the Bowels

Lippman's Great German Bitters excites the Torpid Liver

Lippman's Great German Bitters, best Physicians recommend.

Lippman's Great German Bitters will give Youthful Vigor

Lippman's Great German Bitters cures Debility

Lippman's Great German Bitters prevent chills and Fever

For sale by all Druggists and Grocers

B. F. BRADBURY,

Wholesale Druggist,

Agent for Bangor
may1 1yeo1

To the Honorable, the Justices of the Supreme Judicial Court, next to be holden at Bangor, within and for the County of Penobscot on the first Tuesday of April, next

Respectfully represents Lizzie M Prescott of Bangor, in the County of Penobscot, that she was married on the 5th day of September, A. D 1869 at Bangor, aforesaid to Rufus I Prescott then of said Bangor that since their intermarriage she has in all respects done her duty as a wife, but that said Prescott in the first place fraudulently received her into the marriage, that he lived with her only fifteen months that during that time he was guilty of extreme cruelty to her, that he provided no means for her support, and that he then abandoned her entirely, and has never lived with her, provided for her support, or even seen her since, but has left this State and is now in parts unknown

Wherefore she prays that a divorce may be granted from the bonds of matrimony between her and her said husband

LIZZIE M PRESCOTT

Bangor, Feb 29, 1872

STATE OF MAINE.

PENOBSCOT ss In vacation of Supreme Judicial Court.

LIZZIE M PRESCOTT vs RUFUS I PRESCOTT

On the foregoing libel, ordered,—That said libelant give notice to said libelee, of the pendency thereof, by publishing an attested copy of said libel and this order of Court thereon, three weeks successively in the Bangor Daily Whig & Courier, a paper published in Bangor in said county, the last publication to be fifteen days at least before the first Tuesday of April next, that he may then appear in our said Court, to be holden at Bangor in and for said county, and show cause, if any he have, why the prayer of said libelant should not be granted.

Attest, E. C. BRETT, Clerk.

A true copy of libel and order of Court thereon.
Attest, E. C. BRETT, Clerk.

JOB

PRINTING!

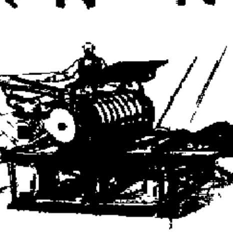

THE BANGOR

DAILY

WHIG AND COURIER,

OFFICE,

Kenduskeg Bridge.

ALL KINDS

OF

PLAIN AND FANCY

Job Printing

EXECUTED

WITH NEATNESS

AND DISPATCH.

We have all the Facilities

FOR DOING

Job Work,

TO BE FOUND

THIS SIDE OF BOSTON,

And shall endeavor at all times to see that Work is promptly and faithfully done, and hope to receive sufficient additional patronage to remunerate us for the large outlay and expense incurred to promote the

Comfort of our Customers,

And save them the trouble of climbing two or three flights of stairs to procure a Job of Printing.

WE INTEND TO KEEP UP

WITH THE MODERN

IMPROVEMENTS!

AND

Give our Customers as Good Work as can be Secured.

We have now in our Office, among other Material, a

Babcock Steam Power Press,

Babcock Steam Power Half Medium Jobber,

Babcock Quarter-Medium Jobber,

Babcock Eighth Medium Card Press,

Gordon Franklin Card and Bill-Head Press

Ruggles Rotary Card and Bill-Head Press,

Large and Small Hand Presses;

Ruggles Paper Cutter,

Ruggles Rotary Card Cutter, &c. &c.,

And are constantly receiving

Additions of Type

FROM

Philadelphia, New York and Boston Foundries

We are Prepared to Execute in the Best Style,

MAMMOTH POSTERS,
HAND BILLS,
SHOP BILLS,
PROGRAMMES,
CIRCULARS
WAY BILLS
BILL HEADS

BILLS OF FARE
LABELS OF ALL KINDS,
BANK CHECKS,
BANK BOOKS,
BLANK NOTES,
BILLS OF LADING

INSURANCE BLANKS,
TOWN BLANKS,
SURVEYORS' BILLS,
WOOD BILLS,
MILK BILLS,
SCHOOL BILLS
INVOICES &c,

WEDDING, VISITING,

AND

BUSINESS CARDS

OF

ALL DESCRIPTIONS AND QUALITIES,

As cheap as any other establishment in this vicinity

Persons wishing for work in our line are invited to call, as we can suit them both as to Style and Price.

PRINTING DONE

WITH

Black, Blue, or Red Ink,

OR WITH

TWO OR MORE COLORS,

And particular attention paid to

BRONZE WORK.

REMEMBER THE PLACE.

No. 1,

[illegible]

European and North American Railway

WINTER ARRANGEMENT

1871

ON and after WEDNESDAY Nov 15 1871 Trains will run as follows —

Leave Bangor For Exchange Street St John at 8 00 A M

Leave Bangor for Mattawamkeag at 8 00 A M and 1 8 00 P M

Leave Bangor for Milford at 8 0 and 11 30 A M and 1 4 and 8 00 P M

Leave St John for Bangor at 8 30 A M

Leave Mattawamkeag for Bangor at 5 00 A M and 3 45 P M

Leave Milford for Bangor at 6 ... A M and 11 15 and 1 30 P M

The 8 00 P M train for Bangor will not stop at Mi ...

M H ANGELL, Supt.

Bangor, Nov 13th 1871

Maine Central Railroad

WINTER ARRANGEMENT

1871.

On and after November 13th, current the rail line of road between Danville and Cumberland will be open for use and all trains to Portland via Lewiston will be run over that line

Passenger trains for Portland and Boston and all stations intermediate on the line of this road will leave Bangor at 8 10 A M Passengers can go either way ... without change of cars

Night Express for Boston, with Pullman Sleeping cars attached, via Augusta leaves at 7 1 ... daily, except Sundays

Afternoon Accommodation train, mixed leaves for Waterville and intermediate stations at 3 P M

Freight train through to Portland and Boston via Lewiston leaves at 4 30 A M

Passenger trains are due from Boston and Portland and all intermediate stations at 7 40 P M

Night Express from Boston and Portland via Augusta at 7 30 A M

Mixed train from Waterville and intermediate stations at 10 55 A M

Freight train through from Boston and Portland at 3 45 P M

Passengers from the East for Montreal or any part of Canada by the G T Railway will take the train to Danville Junction in order to connect with the train on the G T Road.

JAS M LUNT, Gen'l Supt
L L LINCOLN, Supt at Dw
ARTHUR BROWN, Supt ... Div
Nov 7th 1871

Bangor and Piscataquis Railroad

1871. 1872.

WINTER ARRANGEMENT

On and after WEDNESDAY, Dec 6th 1871 trains will run as follows

Leaving Bangor via the E & N A Railway, at 8 00 A M and 4 40 P M, Oldtown at 8 30 A M, 5 1 P M, Milo 10 55 A M, and 7 00 P M Dover and Foxcroft at 1 00 M and 7 35 P M arrive at Guilford at 12 30 P M and 7 35 P M

Returning—Leave Guilford at 4 45 A M and 1 30 P M Dover and Foxcroft at 5 05 A M and 1 0 P M, Milo at 6 38 A M and 3 10 P M, arrive at Oldtown at 6 55 A M and 5 20 P M, and Bangor at 7 42 A M and 6 20 P M

The train leaving Oldtown at 8 50 A M and Guilford at 1 30 P M, is a Freight Train with Passenger car attached

Passengers will be ticketed through from different points upon the line, and from Moosehead Lake to Boston via Sanford's Independent Line of Steamers The Trains down will arrive in Bangor in season to connect with the Trains West, over the Maine Central for Boston, and passengers from Boston by the Night Express Train, will arrive in Bangor in season to take the 8 00 A M train for Guilford where Stages connect with that train for Abbot, Monson and Moosehead Lake

Stages connect with the trains at Milo for Brownville and Katahdin Iron Works, and at South Sebec for Sebec Lake.

L. H. EATON, Sup't

Bangor Dec 1th 1871

Cunard Line

OF MAIL STEAMERS

SAILING FOR LIVERPOOL

Calling at Queenstown Cork Harbor

Steamers appointed to sail

DIRECT FROM BOSTON

TRIPOLI Sat, Mar 16 | PALMYRA Sat Apr 13
BATAVIA Sat Mar 23 | OLYMPUS Tue ...
SAMARIA Sat Mar 30 | SIBERIA ...
CALABRIA Sat Apr 6 | SAMARIA ...

Passengers embark at the Cunard wharf East Boston

CABIN ... STEERAGE $30 CURRENCY

Steamers appointed to sail from New York
ABYSSINIA Wed Mar 20 | SCOTIA Wed Apr ...
CUBA Wed Mar 27 | JAVA Wed Apr 10
PASSAGE MONEY including fare from Boston ... New York

Cabin $80 $100, $130 Gold—according to accommodation Steerage $30 Currency Tickets to Paris $15 additional Return tickets on favorable Terms Steamers embark at Cunard Wharf Jersey City

PREPAID STEERAGE PASSAGES

From Liverpool Glasgow Queenstown or Derry to Boston or New York, $34 CURRENCY Passengers booked to all parts of the United States Drafts issued on Great Britain and Ireland for £1 and upwards For freight and cabin passage apply at the Company's office 80 State Street For steerage passage ... Boston

JAMES ALEXANDER Agent.

January 5 1872

International Steamship Co

EASTPORT, CALAIS, AND ST JOHN DIGBY, WINDSOR AND HALIFAX

Winter Arrangement—One Trip per Week

On and after MONDAY Dec ... the steamer New Brunswick, Capt S H Pike will leave Railroad Wharf foot of State St., every MONDAY, at 5 P M for Eastport and St John

Returning will leave St John and Eastport every THURSDAY

Connecting at Eastport with the Steamer QUEEN BROWN for St. Andrews, and Calais and with N B & C Railway for Woodstock and Houlton

Connecting at St John with steamer EMPRESS for Digby and Annapolis thence by rail to Windsor and Halifax, and with the E & N A Railway for Shediac and intermediate stations

Freight received on days of sailing until four o'clock, P M

Winter rates will be charged for freight after ... 20th

... 12 dec25 tf A R. STUBBS Agent

Maine Steamship Company

New Arrangement.

SEMI WEEKLY LINE

On and after the 18 h inst the fine steamers DIRIGO and FRANCONIA will until further notice run as follows

Leave Galt's Wharf, Portland, every Monday and Thursday at 5 o'clock P M and leave Pier 38 East River, New York every Monday and Thursday at ... o'clock P M

The DIRIGO and FRANCONIA are fitted up with fine accommodations for passengers making this the most convenient and comfortable route for travellers between New York and Maine. Passage in State Room $5 Cabin passage $4 Meals extra

Goods forwarded to and from Montreal Quebec Halifax, St John, and all parts of Maine

Shippers are requested to send their freight to the Steamers as early as 3 P. M, on the day that they leave Portland

For freight or passage apply to
EMERY & FOX
Galt's Wharf Portland
J F. AMES
Pier 38 East River

Portland May 1th 1862

Pacific Mail Steamship Co's

THROUGH LINE TO

California and China.

FARES GREATLY REDUCED

Steamers leave pier No 4 North River foot of Canal st at ... and ... o'clock noon on the

15th, and 30th

except when those days fall on Sunday then the day previous

March 6 HENRY CHAUNCEY Capt ... connecting at Panama with steamer ... Captain——

One hundred pounds of baggage allowed each adult Medicines and attendance free

All departures connect closely for South Pacific and Central American ports Departure of 15th touches at Kingston Jamaica

FOR JAPAN AND CHINA

Steamer CHINA leaving San Francisco ... 1872

For freight passage tickets and all further information, apply at the office, on the wharf foot of CANAL Street, North River, New York.
F R. BABY Agent.

Or to C L BARTLETT & Co New England Agents, 16 Broad Street Boston and P M BLAKE 9 Central St Bangor
June 28th 1869

For Boston!

The NEW and SUPERIOR Sea-Going Steamers,

John Brooks and Montreal,

Having been fitted up at a great expense with a large number of ... State Rooms will run the ... as follows

Leaving Atlantic Wharf Portland at 7 o'clock and India Wharf Boston, every day at ... P M (Sundays excepted)

Fare in Cabin, ... $1 50
Deck Fare, ... 1 00

Freight taken as usual
L. BILLINGS Agent

Sept 11 1871

Administratrix' Notice.

The subscriber hereby gives public notice to all concerned that she has been duly appointed and has taken upon herself the trust of Administratrix of the estate of

DANIEL T. MAYO, late of ...
in the County of Penobscot deceased ... as the law directs. She therefore requests all persons who are indebted to the estate ... to make immediate payment and ... any demands thereon, to present the same ... ment to her

ANN D MAYO

Carmel January 30 1872

Executor's Notice.

The subscriber hereby gives public notice to all concerned, that he has been duly appointed and has taken upon himself the trust of an Executor of the Last Will and Testament of

TIMOTHY CROSBY, late of Bangor

in the County of Penobscot, deceased, by giving bond as the law directs. He therefore requests all persons who are indebted to the estate of said deceased to make immediate payment, and those who have any demands thereon, to present the same for settlement to him.

GEORGE CROSBY

Bangor, February 27, 1872.

BY JO...

BA...

Daily Wh...

PUBLISH...

At No 1, East E...

TERMS—$8 00
4 00
2.00

INVARIABL...

The Bangor ...

IS PUBLISHE...

At the Office of the DA... Dollars per Ye...

AG...

S M PETTENGILL ... and ... Park Row, New ... or receiving Advertise... this Paper

S R NILES, Agen... Boston

GEO P ROWELL & ... N Y

HORACE DODD, Age...

Subscriptions must in...

The date affixed to th... to which the subscripti... continued when the su...

Busine...

THOS. ...

Lawyer, and ...

Room No 10 W... Block, ...

jan17

EDUARDO ...

Piano Forte Tuner, ...

Square Piano by th...
Grand Piano by th...
Upright Piano by t...
Square Pian Sing...
Grand Pian Singl...
Upright Piano, Si...

Regulating and repai... Orders left at CHARL... Pianos selected with... work done.

R E M ...

W. T. H...

Attorney and ...

No 2 1 2 Strickland ... Bridge...

Bangor, Jan 15 1871

B. F. ...

ATTORNEY AND C...

WINN...

REFERENCES—A W ... broke, Foxcroft ...

Jan4

Specia...

THE subscriber of th... LOW & CO tende... public for past patr... would inform them that ... orders in the MOVING ... Stone Buildings Raised ... Residence 28 Cent...

Bangor April 1 1860

BARKER & ...

Attorne...

BANGOR...

OFFICE—Room No ...

In Wheelwrigh...

LEWIS BARKER

aug16

GEO F. ...

DEA...

DRY PINE...

BLACK ...

SOUTHERN ...

Office and Wharves at ... BANGOR

Nov 23 1870

WM M. ...

ATTORNEY AND C...

And Solicitor ... HOULTO...

French Berbe...

Sage,

Summer ...

Swee...

Th...

FOR ...

J. F. ...

nov29

Frank S. Je...

39 Broad St. ...

Are the only authorize... tion, of the Firm of JEN... will also pay all firm deb...

FRANK...

Bangor, Nov 20 1871

FILES---

NOW IS THE TIME ... ready for business

1000 DOZ...

And am finishing off 150 ...

The Low...

and will warrant them ... Call a...

OLD FILES ...

april1

MELVIN P...

PHYSICIAN ...

BANGO...

Office removed to No 3 ... second door from W... Residence No 70 Essex...

JAMES H...

ATTORNEY AND C...

WINN, ...

mar2

W W M...

Importer ...

Ready-Ma...

Furnishing Goods Fu...

GARMENTS made fr... American Fashion

Granite Hall ...

dec27 tf

DR. H. A. ...

Surgeon & ...

BANGOR

Office Un...

next door above W ...

Refer to Dr...

Bangor, May 29th 1871

Bankru...

IN BANK...

In the District Court ... the District of Maine

In the matter of WALL...

Notice is given that th... ... J. S. WH...

Bangor, March 4th, 1872